UNION COLLEGE LIBRARY
5 0702 00102195 5

STESPEAN

UNION COLLEGE

1956

UNION COLLEGE
BARBOURVILLE, KY.

STESPEAN

FOR NINETEEN HUNDRED AND FIFTY-SIX

PUBLISHED BY THE STUDENTS
OF UNION COLLEGE
BARBOURVILLE, KENTUCKY

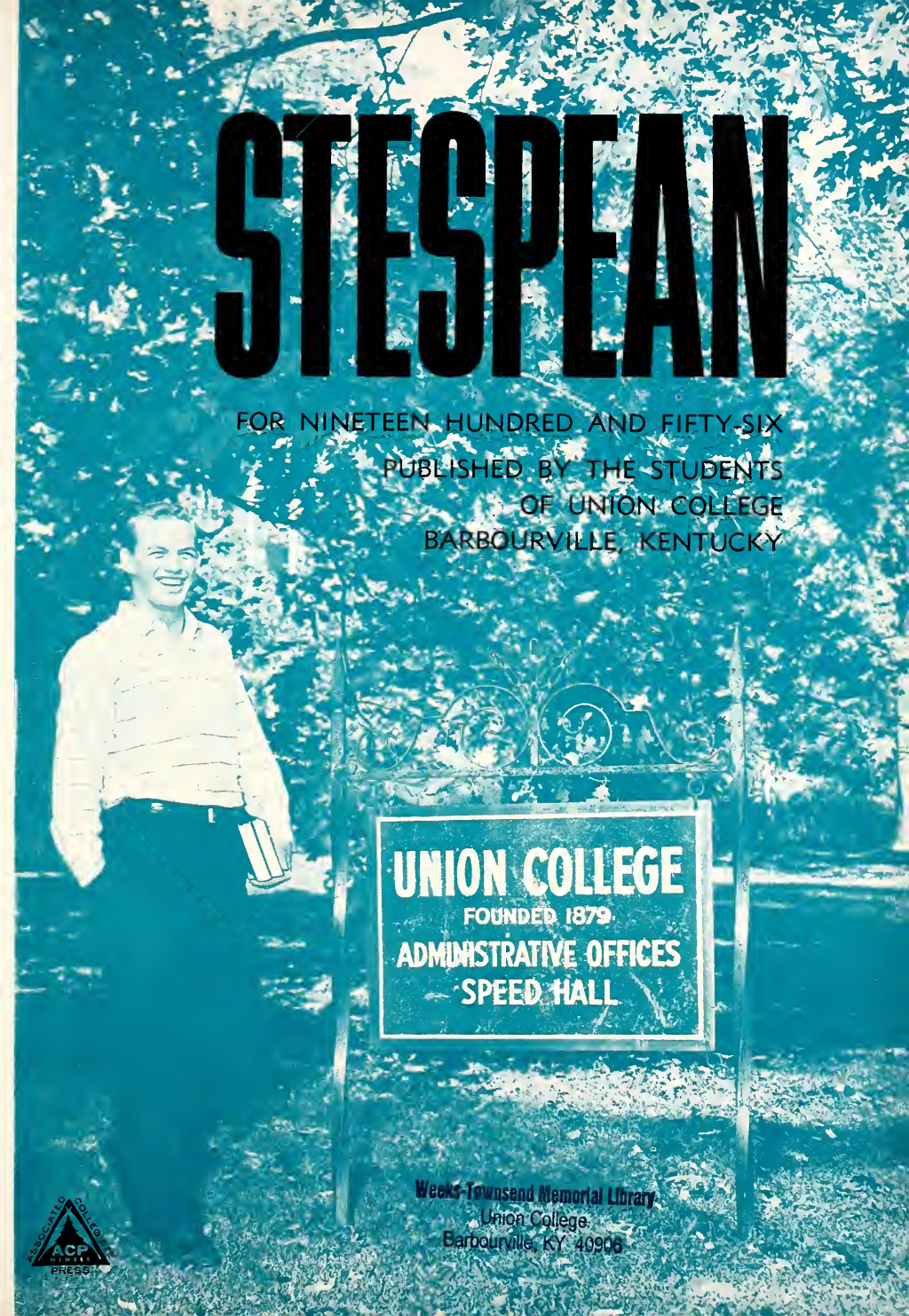

Weeks-Townsend Memorial Library
Union College
Barbourville, KY 40906

ASSOCIATED COLLEGIATE PRESS
ACP

Table of Contents

Introduction	4
Administration	16
Classes	28
Organizations	60
Athletics	84
Features	98
Index and Advertisements	112

This is our college

Speed Hall . . . Administrative Offices and Girls' Dormitory

Abigail E. Weeks Memorial Library

Old Administration Building

Soldiers and Sailors Memorial Gymnasium

Within these halls

. . . we prepare for vocations . . .

. . . for home life . . .

. . . and for service.

We take time to learn of our Maker and his creations. . .

. . . through the natural . . . and the social sciences, . . .

. . . and our studies lead us . . . to appreciate man's creativeness.

We come to Union

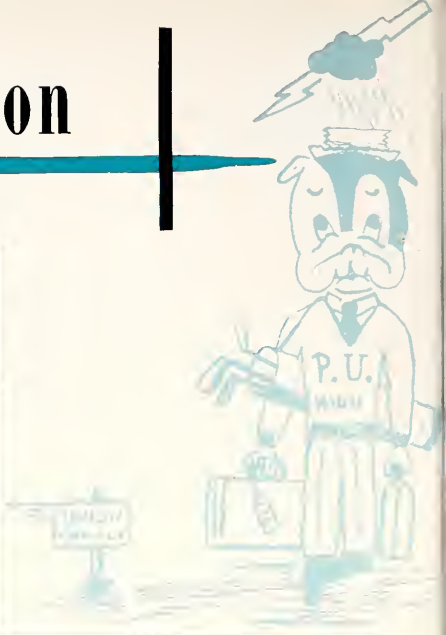

. . . not only to study . . . or work . . .

. . . but to entertain as well.

We go to parties . . .

. . . on hikes . . .

. . . to the Snack Shack . . .

. . . or just sit around the campus . . .

. . . and chat.

Sometimes we are so busy . . .

. . . that we can't find time to clean.

In between times

. . . we wash . . .

. . . iron . . .

. . . and gossip . . .

. . . with roommates.

And? ? ?

We cram for exams . . .

. . . and then to bed . . .

after we have primped and . . . polished for the next day.

By way of entertainment

. . . we have a variety . . .

. . . of variety shows . . .

. . . concerts . . .

. . . with receptions following.

There are parties . . .

. . . and movies,

. . . races for husbands and . . .

. . . dances for the Daisy Maes and Lil' Abners . . .

. . . while the Starlighters play.

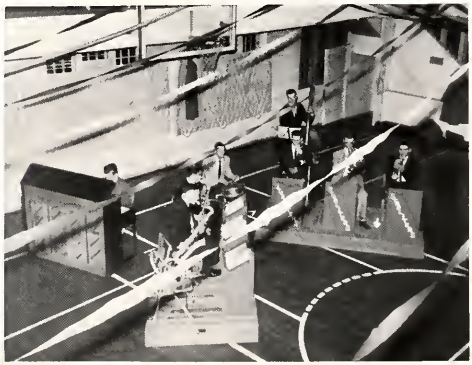

We are sports

. . . whether in adversity . . .

. . . or triumph, . . .

. . . if we are deadlocked . . .

. . . or in the clear.

We strive alone . . .

. . . or as members of a team . .

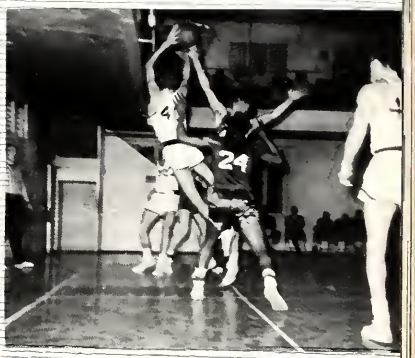

. . . to serve our school . . .

. . . and attain her goals.

ADMINISTRATION

OUR PRESIDENT

Conway Boatman, A.B., B.D., M.A., D.D.

Since 1938, Dr. Conway Boatman has been the forceful and energetic leader of Union College. This fall he cut short a tour of Europe and the Holy Land in order to return for the opening of the college in September. Since that time, Union has seen many improvements in its academic standing and its physical plant, all due in a greater or less degree to the efforts of Dr. Boatman as administrative head of the college. His untiring efforts and unswerving determination have guided Union College toward providing its students with true Christian enlightenment.

ASSISTANT TO THE PRESIDENT

Coming to Union in the fall of 1955 fresh from graduate study in Germany, Austria, and Switzerland, Mr. Mahlon H. Miller, as Assistant to the President, has won the respect and friendship of both students and faculty. His is a difficult task and he has met its challenges with forthrightness and has made substantial improvements in relations between faculty and student body. He holds classes in the Division of Religion and Philosophy, and is in charge of student religious life as well as the workship program.

THE DEANS

Largely through the organizational efforts of Dean John H. Boyd, this year Union has secured state accreditation of its teacher training program. Personally popular as well as professionally able, Dean Boyd has, in his two years here, contributed substantially to the progress of Union College.

Miss Florence Dewey "doubles in brass" as Dean of Women and Assistant Professor of Music. Out of her classes in instrumental music has grown the Union College Orchestra, an organization which is growing more and more to be a cultural and artistic force on the campus.

DIVISION CHAIRMEN

Robert R. Bryden, B.S., M.S., Ph.D.
Chairman of the Division of Sciences; Head of the Department of Biology; Professor of Biology.

Joseph R. Henderson, B.S., M.A., Ed.D.
Chairman of the Division of Social Sciences; Head of the Department of Sociology; Russell M. Bennett Memorial Professor of Sociology.

Kenneth J. Huenink, A.B., M.B., M.M.
Chairman of the Division of Fine Arts; Head of the Department of Music; Associate Professor of Music Education.

Leonard W. Roberts, A.B., M.A., Ph.D.
Chairman of the Division of Languages; Head of the Department of English; Professor of English and Speech.

Charles W. Simms, B.S., M.A., Ph.D.
Chairman of the Division of Education; Director of Extension; Head of the Department of Education; Professor of Education.

Horace R. Weaver, B.S. in Ed., A.B., S.T.B., Ph.D.
Chairman of the Division of Religion and Philosophy; Head of the Department of Religion and Philosophy; Frances Landrum Memorial Professor of Religion and Philosophy.

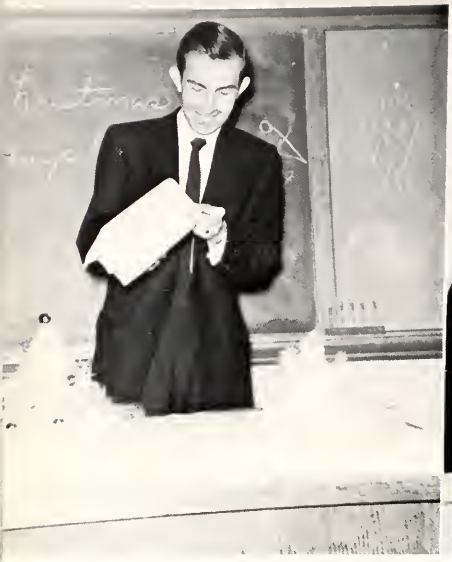

First Row: Luther A. Bennett, B.S., B.D., M.A. in L.S. Librarian; Assistant Professor of Library Science and Religion. **Kathryn Burchette Bennett,** A.B., B.S. in L.S. Assistant Librarian. **Erwin S. Brodley,** B.S. in Ed., M.A., Ph.D. Professor of History. **Second Row: Harry Coble,** A.B., B.L.I., M.A. Instructor in Speech, English and Drama. **T. J. Countiss,** A.B., M.A. Head of the Department of Physical Education; Athletic Coach. **Florence Dewey,** B.S., M.A. Dean of Women; Assistant Professor of Music.

FACULTY

First Row: Charles Dugan, B.S. in Ed., M.A. Instructor in Physical Education. **Elsie Forman,** A.B., M.A. Associate Professor of Business Education. **Billy P. Hays,** B.M., M.M. Instructor in Organ and Piano. **Howard G. Hitchcock,** A.B., M.F.A. Assistant Professor of Art. **Second Row: H. Branch Howe,** A.B., M.A., Ph.D. Assistant Professor of Biology. **Elizabeth Louise Huenink,** B.M. Instructor in Piano. **Inez B. Livingston,** B.S. in Ed. Instructor in Home Economics. **Jemina Larue Millen,** B.S. in Ed., M.Ed. Assistant Professor in Social Studies.

First Row: Rena Milliken, A.B., M.A. Head of the Department of Business Education; Associate Professor of Business Education. **Kathleen Moore,** A.B., M.A. Associate Professor of Elementary Education. **Carl R. Newsom,** B.S., M.S., Ph.D. Head of the Department of Physical Sciences; Professor of Chemistry. **Frances Partridge,** B.S. in Ed., M.A. Associate Professor of Physical Education for Women. **Second Row: Mary Pettus,** A.B., M.A. Assistant Professor of Mathematics and Physics. **Albert B. Smith,** A.B., M.A. Instructor in French and German. **Arthur E. Spurlock,** B.S. in Ed. Instructor in Business Education. **Irene Williams,** A.B., M.A. Assistant Professor of English.

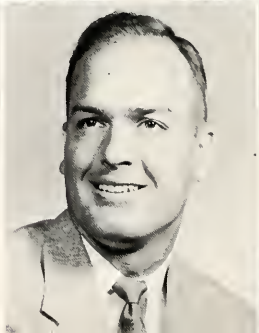

THE STAFF

Too often is the contribution of the Staff unrecognized and unappreciated, but always it is vital to the efficient operation of any educational institution. Carefully chosen for their training and experience in their particular fields, the members of the staff of Union work quietly and unobtrusively along with the administration and faculty to realize the aims and ideals of the college.

S. L. Parks, B.S., Business Manager and Treasurer.

First Row: Jack Long, Assistant Treasurer and Bookkeeper. **Cleta Messer,** Assistant to the Bookkeeper. **Ercel Eaton,** Secretary to Business Manager. **Second Row: Caroline Boatman,** A.B., College Hostess. **Ruth Hissom,** Bookstore Manager. **Wilma Taylor,** Operator of the Snack Shack.

Dorothy Lucos, B.R.E., M.A., Registrar

Glenvol Newsam, B.S., Secretary to the Registrar

Myrtle R. Wilson, Secretary in the Office of the Dean

STAFF

Evelyn Bryden, Clericol Assistont in the Library

Dorothy E. Morgan, Secretary to the Assistant to the President

Betty W. Eaton, Secretary to the President

Eugene Taylor, A.B., M.A., Counselar at Men's Residence Halls

Mory C. Elrod, Housemother at Women's Residence Halls

Fonnie Roberts, Matron at Women's Residence Halls

STAFF

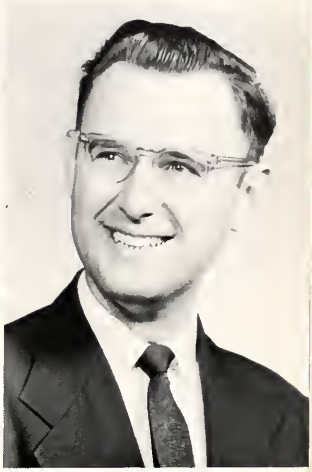

Charlotte F. Brown, Secretary in the Public Relations Office

Vivian Bradley, B.S. in Ed., Secretary in the Public Relations Office

Milton H. Townsend, A.B., M.A., Director of Public Relations and Alumni Affairs

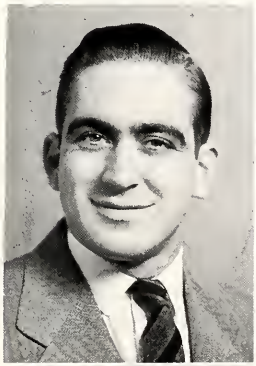

William E. Blackburn, A.B., Superintendent of Buildings and Grounds

Ernestine Richardson, B.S., Dietician

Gertrude Webber, R.N., College Nurse

Ethel Creasy, Assistant to the Dietician

Albert Creasy, Assistant to the Dietician

CLASSES

FLEISCHER HALL

Gerald Swim, President; Genevieve Wesley, Secretary; Amiel Solomon, Vice President; Walter Dick, Treasurer; Mr. Dugan, Sponsor.

SENIOR OFFICERS

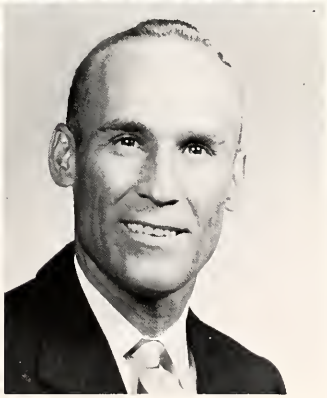

SENIORS

Beatrice J. Asher*
Pineville, Kentucky
A.B., May, 1956.

Wayne Baker
Gray, Kentucky
B.S. in Education, May, 1956. Profession sought: Teaching.

Wilma R. Boughton
Fair Haven, Vermont
A.B., May, 1956. Activities: Secretary-Treasurer, Playlikers Club; President, Union College Christian Association; Rewrite Editor, Makeup Editor, Orange and Black; Secretary, Editor, The Stespean; Cast Business Manager, Alpha Psi Omega; Quill Club; Secretary, Church-Campus Relations Committee; Religious Life Committee; Who's Who; President's Council; National Methodist Scholarship; Freshman Orientation Committee; A Cappello Choir; Oxford Club Auxiliary. Profession sought: Christian service.

Jan Rose Brack
Kettle Island, Kentucky
B.S. in Education, May, 1956. Activities: Art Club; Future Teachers of America; Union College Christian Association. Profession Sought: Teaching.

Eleanor S. Buhl
Williamsburg, Kentucky
A.B., May, 1956. Profession sought: Teaching.

Elizabeth Ann Cowaad
Jonesville, Virginia
B.S. in Education, May, 1956. Activities: Beta Chi Alpha; A Cappella Choir; President, Vice-President, Dorm Council; Freshman Orientation Committee; Playlikers Club; Union College Christian Association; Woman's Athletic Association; Orange and Black Staff; Future Teachers of America. Profession sought: Teaching.

Lester Chadwell
Loyall, Kentucky
A.B., May, 1956. Profession sought: Coaching and teaching.

*Not pictured

SENIORS

Beverly Clark
Corbin, Kentucky
B.S. in Education, May, 1956. Activities: Future Teachers of America; Program Chairman, International Relations Club; Union College Christian Association; Woman's Athletic Association; Literary Editor, Stespean. Profession sought: Teaching.

John Cornett
Keavy, Kentucky
A.B., May, 1956. Profession sought: Teaching.

Frank Crabtree
Revelo, Kentucky
A.B., August, 1956. Activities: American Chemical Society. Profession sought: Chemist.

Layman Decker
Grays, Kentucky
B.S. in Education, May, 1956. Profession sought: Teaching.

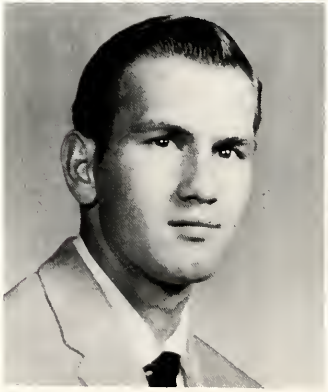

Walter Dick
Benham, Kentucky
B.S. in Education, May, 1956. Activities: Zeta Sigma Pi; President, Men's Dorm Council; International Relations Club; "U" Club; Pi Gamma Mu; Class Treasurer; Who's Who. Profession sought: Accounting field.

John Drake
Newport, Kentucky
A.B., May, 1956. Profession sought: Accountant.

SENIORS

Caralyn Dushame
North Andover, Massachusetts
A.B., May, 1956. Activities: Zeta Sigma Pi; Beta Chi Alpha; International Relations Club; Union College Christian Association; Woman's Athletic Association; Society Editor, Orange and Black; Pi Gamma Mu; Cheerleader; Junior Class Basketball Queen Attendant; Who's Who. Profession sought: Social work.

Felici Felice
Hazard, Kentucky
B.S. in Education, January, 1956.

Bertha Gabbard
Baaneville, Kentucky
B.S. in Education, May, 1956. Profession sought: Teaching.

Rebecca Gabbard
Shepherdsville, Kentucky
Activities: Art Club; Future Teachers of America; Union College Christian Association; Woman's Athletic Association. Profession sought: Teaching.

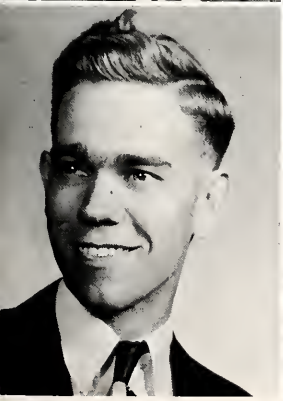

William George
London, Kentucky
A.B., August, 1956. Sue Bennett College; Subemco and A Cappella Choir. Profession sought: Ministry.

Paul Gibbs
Corbin, Kentucky
A.B., May, 1956. Activities: Future Teachers of America; International Relations Club. Profession sought: Teaching.

SENIORS

Cleta Goodin
Ingram, Kentucky
A.B., May, 1956. Activities: Art Club; International Relations Club; Playlikers Club; Union College Christian Association. Profession sought: Teaching.

John Gregory
Barbourville, Kentucky
A.B., January, 1956. Activities: Playlikers Club; Sergeant at Arms, Veteran's Club; Men's Glee Club. Profession sought: Teaching and Coaching.

Keitz Haburay
Westbaro, Massachusetts
A.B., May, 1956. Activities: President, Zeta Sigma Pi; A Cappella Chair; Dorm Council; Oxford Club and Auxiliary; "U" Club; Union College Christian Association; Co-Sport Editor, Orange and Black; President, Pi Gamma Mu; Men's Glee Club; Who's Who; President's Council; Camera Club. Profession sought: Medicine.

Joyce Hamilton
North Andover, Massachusetts
B.S. in Education, May, 1956. Activities: Zeta Sigma Pi; Beta Chi Alpha; Secretary, Future Teachers of America; International Relations Club; Oxford Club Auxiliary; Union College Christian Association; Woman's Athletic Association; Orange and Black; Literary Editor, Stespean; Pi Gamma Mu; Cheerleader; National Methodist Scholarship. Profession sought: Teaching.

Myrna Hampton
Artemus, Kentucky
A.B., May, 1956. Activities: Zeta Sigma Pi; Secretary, Beta Chi Alpha; Union College Christian Association; Woman's Athletic Association; Pi Gamma Mu; Spanish Club; Camera Club. Profession sought: Business Teacher.

Walter Hensley
Barbourville, Kentucky
A.B., May, 1956. Activities: A Cappella Chair; Freshman Orientation Committee; Oxford Club and Auxiliary; Playlikers Club; Vice-President, Union College Christian Association; Editor, Orange and Black; President, Alpha Psi Omega. Profession sought: Ministry.

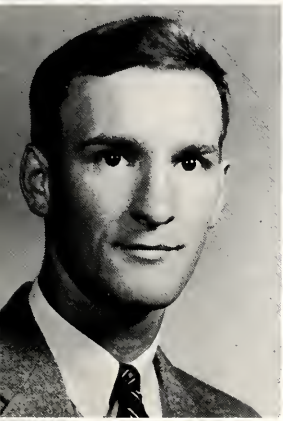

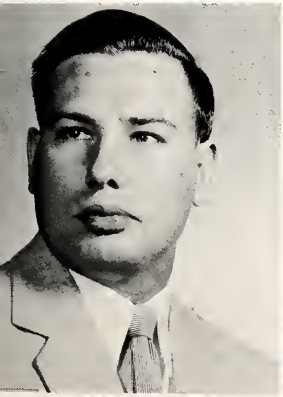

SENIORS

Alva Howard*
Artemus, Kentucky
A.B., August, 1956.

Wanda Howard*
Artemus, Kentucky
A.B., August, 1956.

Wanda Human
Stearns, Kentucky
A.B., August, 1956. Activities: Union College Christian Association; Woman's Athletic Association; Secretary, Stespean; Attendant to Basketball Queen. Profession sought: Teaching.

Jack Isaacs
Lynch, Kentucky
B.S. in Education, May, 1956.

Inez Jones*
Insull, Kentucky
A.B., May, 1956.

Lucy Jones*
Barbourville, Kentucky
A.B., May, 1956.

Ruby Jones*
Harlan, Kentucky
A.B., May, 1956.

Tom Jordan
Mary Alice, Kentucky
A.B., May, 1956. Activities: Art Club; Future Teachers of America; International Relations Club; "U" Club; Union College Christian Association; Who's Who. Profession sought: Teaching.

Pauline Kelly
Harlan, Kentucky
A.B., May, 1956. Activities: Treasurer, Zeta Sigma Pi; Beta Chi Alpha; Treasurer, Girls' Dorm Council; Freshman Orientation Committee; Woman's Athletic Association; Pi Gamma Mu; Secretary, Beta Phi Chi; Queen of Hearts. Profession sought: Teaching or Social Work.

Wayne Kinneer
Acme, Pennsylvania
A.B., May, 1956. Activities: Future Teachers of America; International Relations Club; Veteran's Club. Profession sought: Teaching.

Yong Soo La
Seoul, Korea
A.B., May, 1956. Activities: Union College Christian Association. Profession sought: Teaching.

*Not pictured

SENIORS

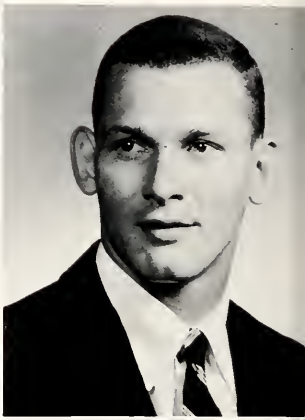

Joe Lankford
Corbin, Kentucky
A.B., January, 1956. Profession sought: Coaching and Teaching.

Glenn Lehew
Newport, Kentucky
B.S. in Education, May, 1956. Activities: Basketball; "U" Club; Who's Who. Profession sought: Teaching.

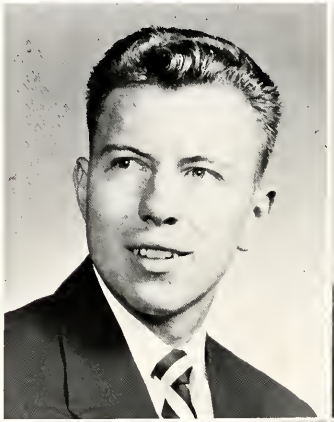

Tom McCarthy
Norwichtown, Connecticut
Activities: A Cappella Choir; "U" Club. Profession sought: Veterinarian.

Rondal McHargue
Lily, Kentucky
A.B., May, 1956.

Duncan MacKenzie
Corbin, Kentucky
A.B., May, 1956. Activities: Oxford Club and Auxiliary. Profession sought: Ministry.

Charles Mansfield
Hamburg, New York
A.B., May, 1956. Activities: A Cappella Choir; International Relations Club; Oxford Club; Playlikers Club; Veteran's Club; Men's Glee Club. Profession sought: Ministry.

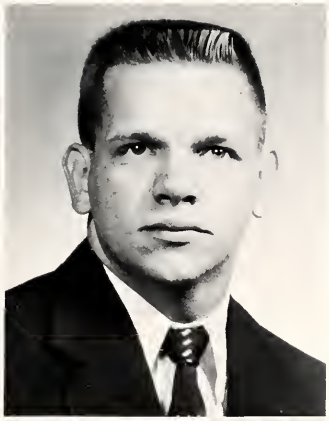

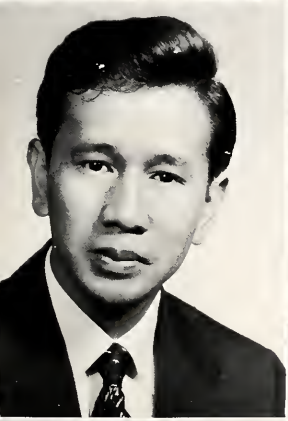

SENIORS

Andrew Meadors*
Williamsburg, Kentucky
A.B., May, 1956. Profession sought: Accountant.

Vantress Mass
Barbourville, Kentucky
A.B., May, 1956. Activities: International Relations Club; Oxford Club; Chaplain, Veteran's Club. Profession sought: Ministry.

Fred Parsans
Yancey, Kentucky
B.S. in Education, May, 1956. Activities: Dorm Council; Future Teachers of America; Vice President, "U" Club; Stespean; Baseball; Track. Profession sought: Teaching or Accounting.

David Pasamante
Bataan, Philippines
A.B., May, 1956. Activities: Zeta Sigma Pi; A Cappella Choir; Dorm Council; Vice-President, International Relations Club; President, Oxford Club and Auxiliary; Union College Christian Association; Vice-President, Pi Gamma Mu; President's Council; Who's Who. Profession sought: Ministry.

Anna Patter*
Cumberland, Kentucky
A.B., May, 1956.

Verda Rice
Harlan, Kentucky
Activities: Future Teachers of America. Profession sought: Librarian.

Gene Sanslaw
Barbourville, Kentucky
A.B., May, 1956. Activities: Freshman Orientation Committee; Business Manager, Stespean; Social Life Committee; Vice-President, Freshman Class. Profession sought: Accounting.

Janet Scent
Barbourville, Kentucky
A.B., May, 1956. Activities: Beta Chi Alpha; A Cappella Choir. Profession sought: Church organist.

*Not pictured

SENIORS

Harold Showalter
Brooksville, Kentucky
A.B., May, 1956. Activities: Zeta Sigma Pi; A Cappella Choir; Freshman Orientation Committee; Oxford Club; Playlikers Club; Union College Christian Association; Associate Editor, Orange and Black; Alpha Psi Omega; President, Iota Sigma Nu; Men's Glee Club; College Orchestra; Quill Club; President's Council; Creative Writing Award, 1955; National Methodist Scholarship. Profession sought: Church Vocation.

Shannon Sloan
Waynesburg, Kentucky
A.B., May, 1956. Activities: Dorm Council; "U" Club; Union College Christian Association; Veteran's Club. Profession sought: Teaching.

Leon Smith
Garrard, Kentucky
A.B., January, 1956. Profession sought: Teaching.

Ralph W. Smith
Goose Rock, Kentucky
A.B., August, 1956. Activities: Future Teachers of America; Veteran's Club. Profession sought: Teaching.

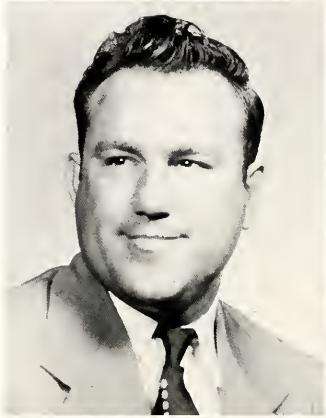

Amiel H. Solomon
Newport, Kentucky
A.B., May, 1956. Activities: Zeta Sigma Pi; Art Club; Future Teachers of America; International Relations Club; "U" Club; Union College Christian Association; Orange and Black; Men's Glee Club; Vice-President, Senior Class. Profession sought: Coaching.

Jane E. Squires
Greensburg, Kentucky
A.B., May, 1956. Activities: Beta Chi Alpha; A Cappella Choir; Dorm Council; Future Teachers of America; Freshman Orientation Committee; Oxford Club Auxiliary; Union College Christian Association; Woman's Athletic Association; Stespeon; Basketball Queen; Attendant at Winter Carnival; Spring Festival Queen; String Quartet; Orchestra. Profession sought: Teaching.

SENIORS

Julia C. Stapleran
Shelbyville, Kentucky
A.B., May, 1956. Activities: Zeta Sigma Pi; A Cappella Choir; Dorm Council; Future Teachers of America; President, Oxford Club and Auxiliary; Union College Christian Association; Woman's Athletic Association; News Editor, Orange and Black; Pi Gamma Mu; National Methodist Scholarship. Profession sought: Business.

Jimmy C. Stewart
Coeburn, Virginia
A.B., August, 1956. Activities: A Cappella Choir; Dorm Council; Freshman Orientation Committee; "U" Club; Union College Christian Association; Orange and Black. Profession sought: Teaching and Coaching.

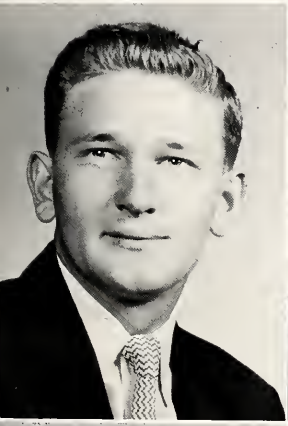

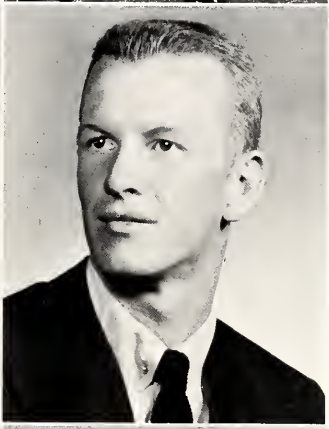

Ralph H. Stewart
Flat Lick, Kentucky
A.B., May, 1956. Profession sought: Business.

Gerald D. Swim
Cambridge City, Indiana
A.B., May, 1956. Activities: Dorm Council; "U" Club; Union College Christian Association; Orange and Black; Men's Glee Club; President's Council; Who's Who. Profession sought: Christian Service.

James Taylor, Jr.*
Jellico, Tennessee

Janice Turner
Loyall, Kentucky
A.B. in Education, May, 1956. Activities: Zeta Sigma Pi; A Cappella Choir; Future Teachers of America; Oxford Club and Auxiliary; Union College Christian Association; Orange and Black; Pi Gamma Mu. Profession sought: Teaching.

Mary Lu Van Sant
Winchester, Kentucky
A.B., May, 1956. Activities: Zeta Sigma Pi; Beta Chi Alpha; Oxford Club and Auxiliary; Union College Christian Association; Woman's Athletic Association; Pi Gamma Mu; Spanish Club. Profession sought: Business.

*Not pictured

SENIORS

James B. Walters
Lathair, Kentucky
B.S. in Education, May, 1956. Activities: Future Teachers of America; International Relations Club; "U" Club. Profession sought: Coaching or Civil Service.

Easter Warfield*
Rockhold, Kentucky
B.S. in Education, May, 1956.

Carl R. Wenderath
Dayton, Kentucky
B.S. in Education, May, 1956.

Genevieve H. Wesley
Corbin, Kentucky
B.S. in Education, May, 1956. Activities: Secretary, Zeta Sigma Pi; A Cappella Choir; Freshman Orientation Committee; Oxford Club and Auxiliary; Union College Christian Association; Woman's Athletic Association; Orange and Black; Pi Gamma Mu; Junior Year, Homecoming Queen; Mountain Laurel Representative; Secretary, Senior Class. Profession sought: Teaching.

Rue Wesley
Corbin, Kentucky
A.B., May, 1956. Activities: A Cappella Chair; Dorm Council; Freshman Orientation Committee; Oxford Club and Auxiliary; Playlikers Club; Union College Christian Association; Orange and Black; Stespean; Men's Glee Club; President's Council; Junior Class Vice-President; Who's Who. Profession sought: Ministry.

Bess A. Whitaker
Cumberland, Kentucky
A.B., May, 1956. Activities: Zeta Sigma Pi; Beta Chi Alpha; Future Teachers of America; International Relations Club; Woman's Athletic Association; Orange and Black; Stespean. Profession sought: Teaching.

Lloyd Wilder*
Oaks, Kentucky
A.B., May, 1956. Profession sought: Teaching.

Clarence O. Woods
Creekville, Kentucky
B.S. in Education, May, 1956. Profession sought: Certified Public Accountant.

*Not pictured

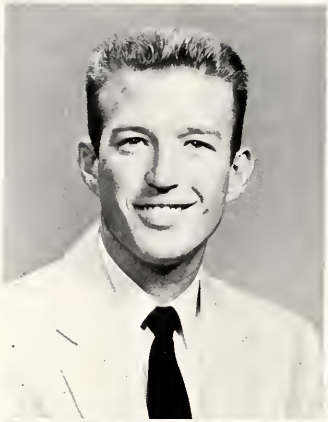

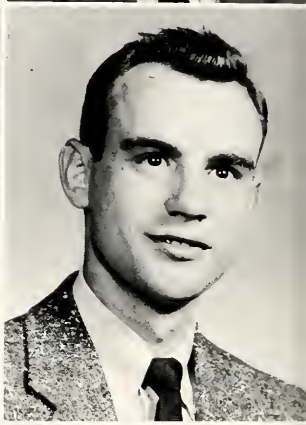

Margaret V. Zito
Pinos, Cubo
A.B. in Social Sciences, January, 1956. Activities: International Relations Club; Freshman Orientation Committee; Oxford Club and Auxiliary; Union College Christian Association; Pi Gamma Mu. Profession sought: Social Worker.

Doyle Swanner, President; Wanda Sumners, Secretary; Coey Prichard, Treasurer; Mr. Smith, Sponsor; Dan Sullivan, Vice-President.

JUNIOR OFFICERS

JUNIORS

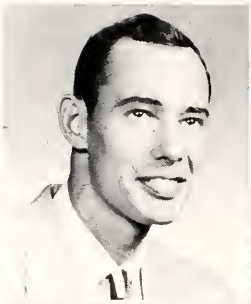
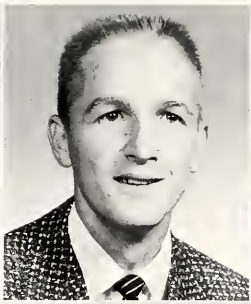
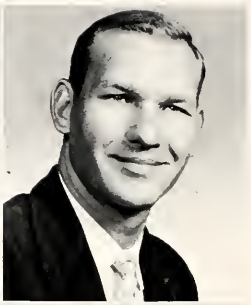

Jimmy R. Amyx

David A. Bennett

James A. Bingham

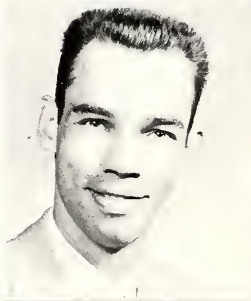
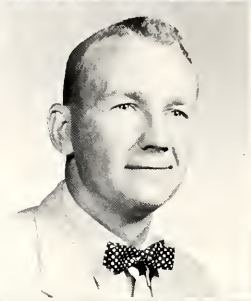
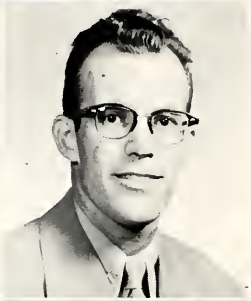

Leland L. Bingham

Edmon B. Bolen

Joseph F. Boswell

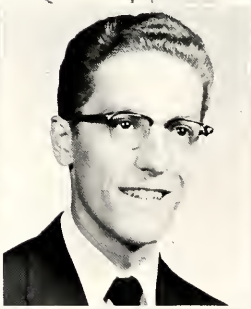

Robin T. Boswell

Alon R. Brown

Daphne H. Buchanan

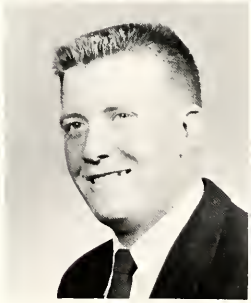

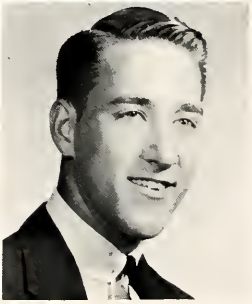

Jimmy G. Burkhart

Donald R. Burton

Thomas N. Buttermore

JUNIORS

Joon P. Corty

Jahn Colson

William H. Corley, Jr.

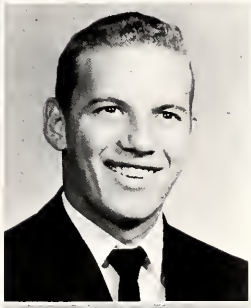

Sarita C. Cauk

Fred A. Davis

William W. Dew

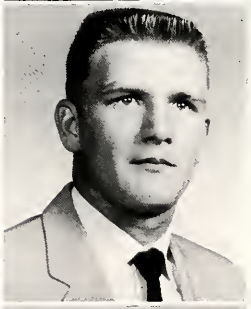

Kathryn M. Dill

Jahn O. Dadson, Jr.

Charles T. Doll

Ellis E. Duke

Clayton W. Durham

Bill D. Edwards

JUNIORS

Bascom B. Fawbush

Darrell R. Fleming

Frances M. Fudge

Clyde E. Gibson

Joe T. Gregory

Kenneth Hackler

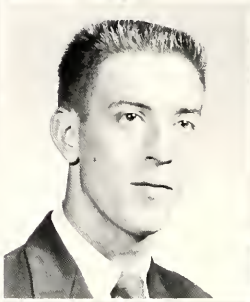

Myrtle L. Hamilton

Douglas M. Hamm

Ted R. Hammond

Sarah A. Harkness

Loyal C. Helton

Gilfred E. Howard

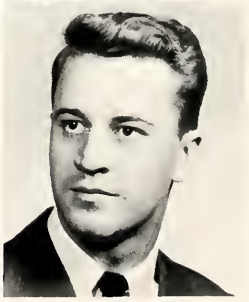

JUNIORS

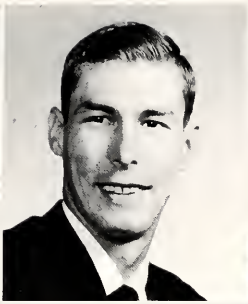

Bobby R. Jarvis

Robert E. Koehler

In Soo La

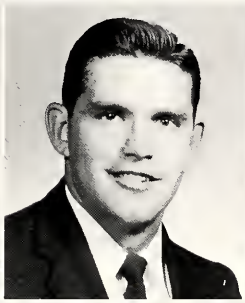

Simon M. Lawson

Albert K. Layton

Shirley J. Lehew

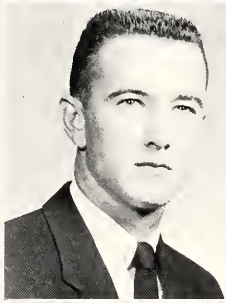
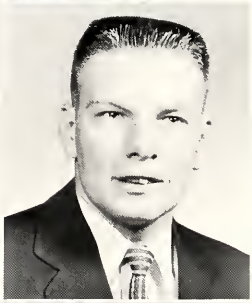

Shirley K. Lewellen

W. Lloyd Livingston

Richard B. McCarthy

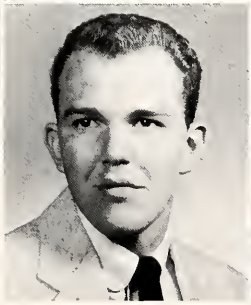

Gale E. McMurtry

Renfro C. Manning

Morlene G. Maynard

JUNIORS

D. Dean Miller

Clive A. Moss

Diane Murley

Raymond Musick

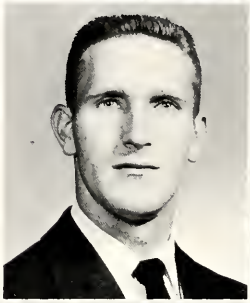

Radney Neely

Edwin R. Newport

Anna J. O'Dell

Ervin B. Pack

Willard P. Parker

Clifford M. Payne

G. Dale Pigg

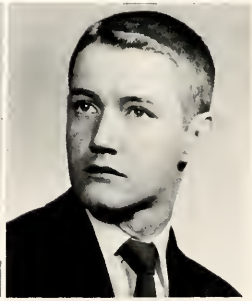

Caey Prichard

JUNIORS

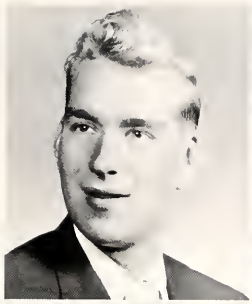

Grant Reed

Herby J. Roark

Charles B. Royalty

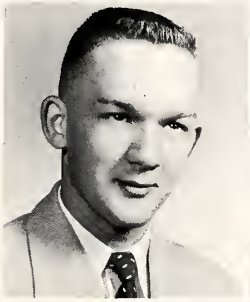

Birg E. Sergent

Richard D. Shelton

Charles C. Shockley

James W. Smith

Mary E. Stamper

James T. Stivers

Mildred P. Starey

Inez G. Stratton

Alvin L. Strom

JUNIORS

Wonda N. Sumners

Walter J. Sutton

Doyle Swonner

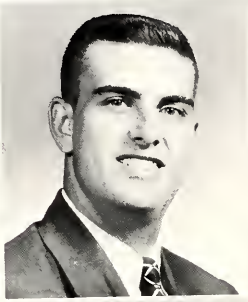

Dale C. Valentine

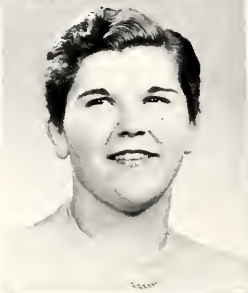

Ellen Vermillion

Elizabeth A. Wesley

Hildo J. Willis

John R. Wilson

SOPH OFFICERS

Carl Wynn, Vice President; Glenna Vickers, Secretary; Andy Dudley, Treasurer; Ardy Wright, President; Miss Patridge, Sponsor.

SOPHS

Eugene F. Asher
Malloney M. Asher
Barry W. Bacon
Randall Bargo

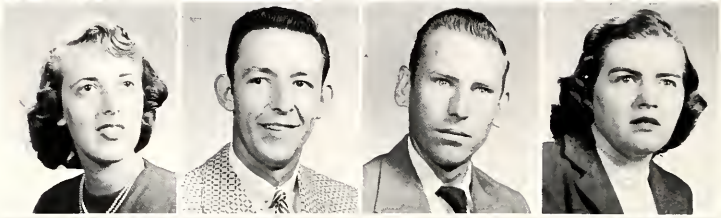

Erma R. Barrows
John W. Belyea
Vernon T. Blankenship
Bernice Boggs

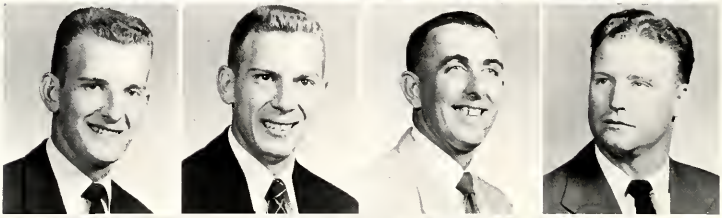

Howard W. Brock
Samps Brock
Edwin L. Brown
Bill G. Brummett

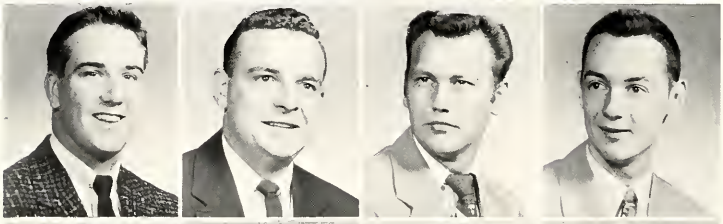

Bill J. Buchanan
Bobby D. Buchonan
E. L. Burnett
George H. Button

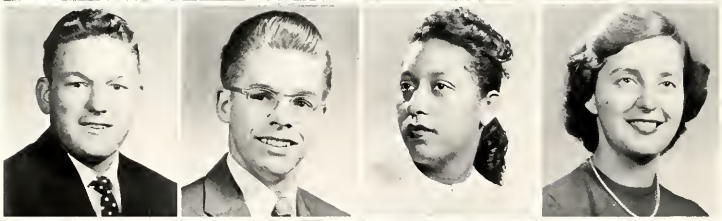

Linville Cain
Michael L. Campbell
Margaret L. Cole
Marcella Collins

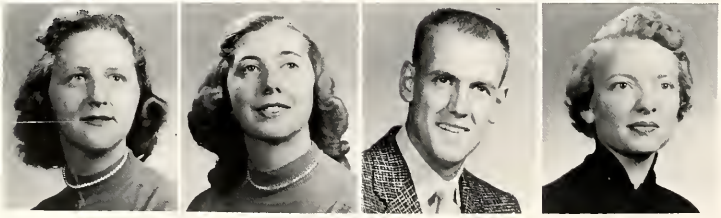

Shirley Cope
Shirley Cornett
Ambrose C. Dudley
Mae Marie Eggers

SOPHS

Ann M. Ellsworth
Charles W. Ensslin
William H. Epperson
Pedro L. Esden

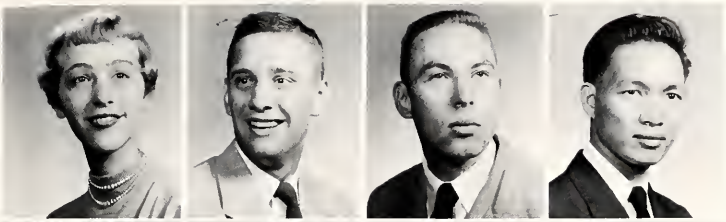

Carl W. Estes
Donald D. Foin
Edith C. Farmer
Robert T. Fink

Thomas W. Finney
Joseph J. Gillespie
June Girdner
Robert J. Granger

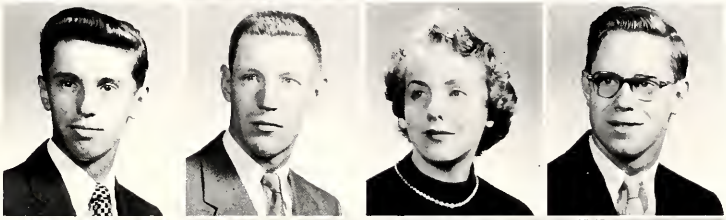

Bettye M. Grant
Lois J. Hommons
Cecil E. Hensley
Wilma H. Hinkle

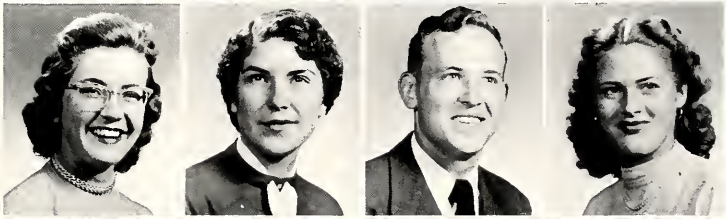

Donald L. Holt
Joyce E. Holway
Dorcas R. Hoskins
Malcolm T. Hoskins

Dennie C. Howard
Ernest Jackson
Ramon L. Jackson
Wilma J. Jenkins

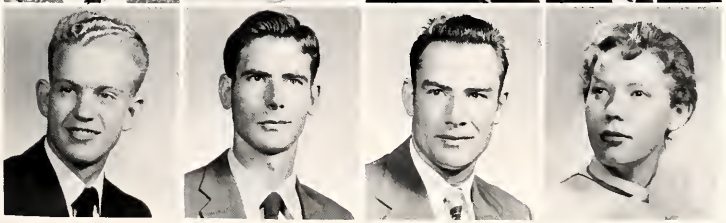

SOPHS

Harold H. Johnson
Lew W. Kelley
Ben L. Kinningham
David G. Kouns

Mary J. Krebs
Ruth H. Krebs
Wyne G. Lambert
Ada L. Lawson

C. Maurice Lay
E. Darryl Lee
Paul A. Light
Tommy D. Livesay

Charles R. Lumpkins
Joyce A. Montgomery
Clifford R. Morris
Billy D. Mosley

Shirley S. Neely
Kenneth L. Nelms
Ernest R. Nelson
Nancy A. O'Dell

Clyde S. Parker
Beverly H. Patrick
Thomas R. Perry
Walter Powell

SOPHS

Shelba Proffitt
Darrell T. Pursiful
Rallie C. Reid
Patricio A. Rice

Shirley A. Sergeant
Robert T. Shumate
Margaret J. Simpson
Butler Sizemore

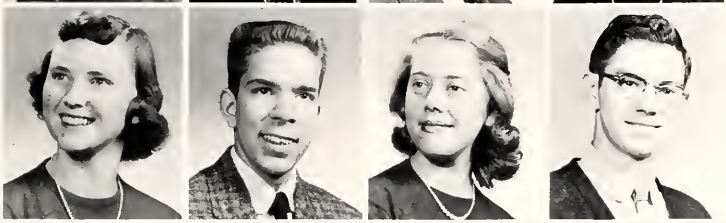

Sue Sizemore
Janice L. Smiddie
Donald H. Sasby
Margie S. Stephens

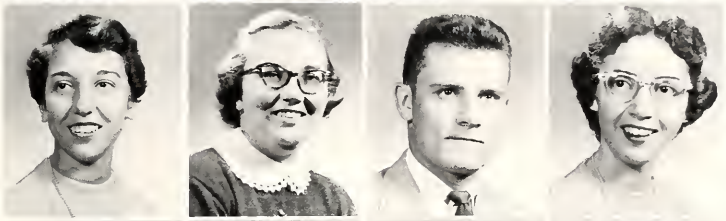

Bonnie L. Swim
Harris W. Terrell
Tanita S. Tipple
James Todd

Bettie J. Valentine
George Van Horne
T. Tracy Vann
Glenna J. Vickers

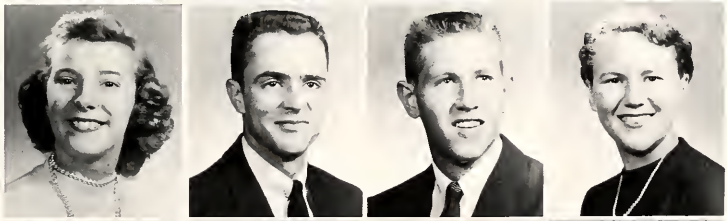

Charles R. Walters
William E. Walton
Augusta J. White
Bruce E. Whitney

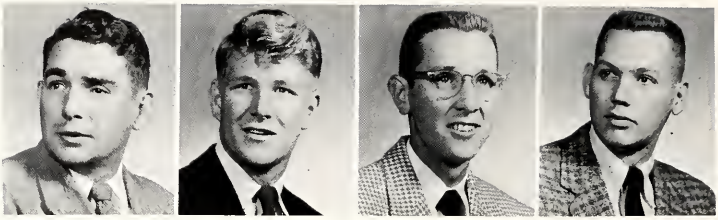

SOPHS

Kenneth W. Witt
Roy G. Woolum
Ardy C. Wright
Carl M. Wynn

SECOND SEMESTER STUDENTS

Back Row: Denver Williamson, Gene Lynch, James Cornett, Jock Lewis, James Bunch. **Second Row:** Gene Lumpkins, John Forley, Leslies Barga, Martin Hutson, Said Mansour. **First Row:** Jane Brown, Katherine Broyles, Joyce Walker, Mary Violet Hamilton, Shirley Moore, Joann Faye Chadwell, Naomi Jane Dew.

Front Row: Jay Uhler, President; J. C. Hensley, Treasurer; Joan Fletcher, Secretary; Art Shapland, Vice President; Raleigh Mitchell, Reporter. **Back Row:** Dr. Weaver, Dr. Roberts, Co-Sponsors; Robert Morgan, Chaplain.

FROSH OFFICERS

FROSH

Willie Abner
Gillis Adams
Gene Bates
Merle Boys
Florence Blackwood

James Bond
Barbara Brock
Wanda Burgess
Louanna Burton
Ann Camden

Charles Campbell
Doris Cannon
Joann Carter
Jo Ann Catolster
Franklin Chavies

Loreen Cobb
Charles Cole
Norma Collier
Marjorie Combs
Randall Coone

Annis Cottongim
Billy Craig
Mary Craig
Harvey Creech
Ercell Day

Harold Edwards
Phyllis Evans
Joan Fletcher
Erwin Forrest
Bert Francis

Olin Garrett
Linda Giles
Marijuna Golden
Joe Goodin
Nancy Goodin

FROSH

Charles Grant
Clabbern Gray
Edsel Hacker
David Hamm
Gracie Hammons

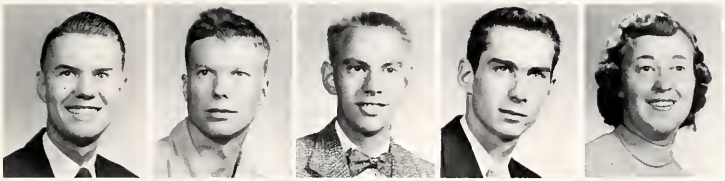

Stanley Hammons
Shelby Hampton
Lewis Harp
Vernon Hart
Carolyn Hawkins

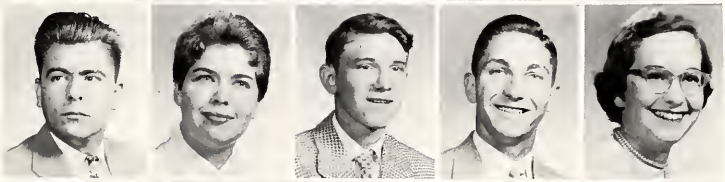

Jewell Helton
Joshua Hensley
Betty Hicks
John Hogg
Janice Hoke

John Holliman
Bannie Horton
Hobert Howard
Jessie Howard
Jo Ann Howell

Wallace Hutton
Jacqueline Hyde
Burl Jackson
Robert Jameson
David Jenkins

Ada Lee Johnson
Warren Johnson
Anna Jones
Roger Jordon
Sarah Kamman

Kay Kundrat
John Little
Max Lagan
William Lombari
Jerry McCarty

FROSH

Donald McKeehan
Eugene Manicure
Sandra Masan
Vika Metcalfe
Harry Middletan

Lydia Middleton
Mary Miller
Thelma Miller
Asher Mills
Rosa Mills

Raleigh Mitchell
Paul Moore
Jackie Morgan
Janice Morgan
Robert Morgan

Dan Morris
Phyllis Obenshain
James Osborne
Thelma Parkey
Barbara Parsons

Harold Parsons
James Powell
William Powers
William Richardson
William Riddle

Paul Roberts
Charlene Saunders
Ruth Scheib
William Schibur
Arthur Shapland

Marianna Singleton
Jeon Slusher
Arthur Smith
Barbara Jean Smith
Barbara Joyce Smith

FROSH

Beatrice Smith
Herman Smith
John Smith
Robert Smith
Ethyl Sowders

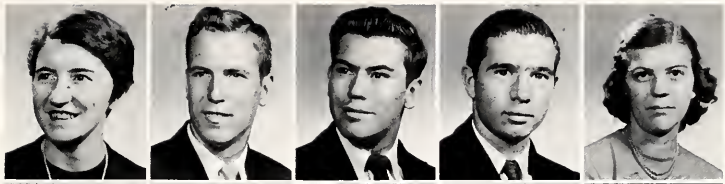

John Stallard
Ronald Thornbury
Morris Tiller
Boyd Todd
Elizabeth Todd

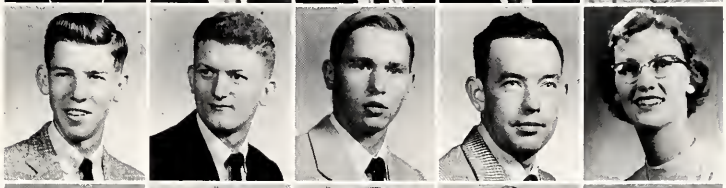

Shirley Trent
Wanda Troglen
Margaret Trosper
Lowell Turner
Joseph Uhler

Norma Warfield
Charles West
Floyd West
David Willey
Peggy Williams

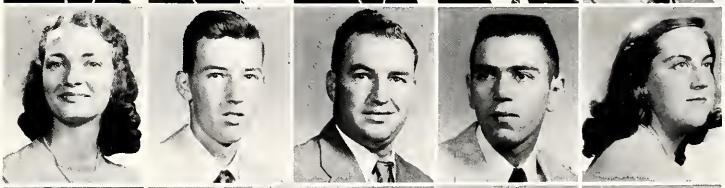

Ralph Williams
Sylvia Williamson
James Wilson
Patricia Wilson
Shirley Wojciechowski

Tommy Wright
Carolyn Wynn
Roger Young

ORGANIZATIONS

UNION COLLEGE

ALPHA PSI OMEGA

Union College is the home of the Zeta Chi Chapter of the National Honorary Dramatics Fraternity, Alpha Psi Omega. Members are received by invitation and initiation when they have earned the required number of points through active participation in dramatic activities of the school.

. . . ahead in interest and effort on the stage.

Back Row: Mr. Coble, Alan Brown, Harold Johnson. **Seated:** Harold Showalter, Wilma Boughton, Walter Lee Hensley, Al Stram.

PLAYLIKERS CLUB

Christopher Fry's **A Sleep of Prisoners** was presented during Religious Emphasis Week.

The Playlikers Club presents most of the dramatic productions appearing on Union's Little Theatre stage. Membership in the club is open to students interested in acting and in any other phase of the theatre. Under the direction of Mr. Harry Coble, the group this year has produced **A Sleep of Prisoners** by Christopher Fry and **The Curious Savage** by John Patrick. Planned for May Commencement activities is a modern adaptation of the ancient Greek play **Antigone** by Sophocles.

Back Row: Mr. Cable, Dave Kauns, Bab Granger, Charles Mansfield, John Hogg, George Button, Bab Shumate, Bill Masley. **Second Row:** Alan Brown, Harold Showalter, Art Shapland, Al Stram, Harold Johnson, Walter Hensley, Clive Moss, Warren Johnson. **First Row:** Joyce Halway, Ann Ellsworth, Shirley Neely, Kathy Dill, Augusta White, Mallaney Asher, Tanita Tipple, Silvia Williamson, Wilma Boughton, Sarah Kamman, Ada Lee Johnson, Erma Barrows, Sarah Harkness.

A CAPPELLA CHOIR

The Union College Choir, directed by Mr. Huenink, is made up of forty trained voices selected by tryouts. Serving as chancel choir at college services, the choir also presents a major choral work at the Christmas season. An annual event is the spring concert tour, which this year includes high school and television appearances in the cities of Scranton, Philadelphia and New York.

Open to all who play instruments is the college orchestra, the newest musical effort of the Fine Arts Division. Special concerts with soloists are presented frequently for the college and community under Miss Dewey's direction.

COLLEGE ORCHESTRA

Bock Row: Miss Dewey, Dan Holt, Lydia Middletan, Paula Hampton, Marilyn Fraser, Dave Jenkins, Caralyn Hawkins, Mr. Hitchcack, Jayce Holway, George Button, Marlene Maynard, Bruce Whitney. **Second Row:** Wanda Sumners, Shan Wesley, Mary Krebs, Harold Showalter, Jane Robbins, Tanita Tipple, Ruth Krebs, Dr. Roberts, Paul Fitzstevens, Kay Kundrat, Erma Barrows, Phyllis Obenshain, Yang Sao La, Shirley Sergeant. **First Row:** Jane Squires, Kathy Hixan, Mr. Huenink, Mrs. Huenink, Mr. Hayes, Mae Eggers, Margie Stevens.

Back Row: Maurice Lay, Jim Todd, George Button, Carl Wynn, Jay Uhler, Walter Hensley, Art Shapland, Don Holt, Harold Showalter, Dave Jenkins, Keitz Haburay, Dave Kouns. **Second Row:** Wilma Baughtan, Sandra Mason, Shirley Wojciechowski, Shan Wesley, Hilda Willis, Phyllis Obenshain, Marijuna Golden, Joyce Holway, Erma Barrows, Lydia Middletan, Shirley Sergeant, Margie Stevens, Mae Eggers. **First Row:** Mr. Huenink, Linda Giles, Inez Stratton, Mary Krebs, Ruth Krebs, Diane Murley, Mallaney Asher, Jane Robbins, Beverly Patrick, Pat Rice, Bonnye Swim.

The choir shares in Wednesday chapel services.

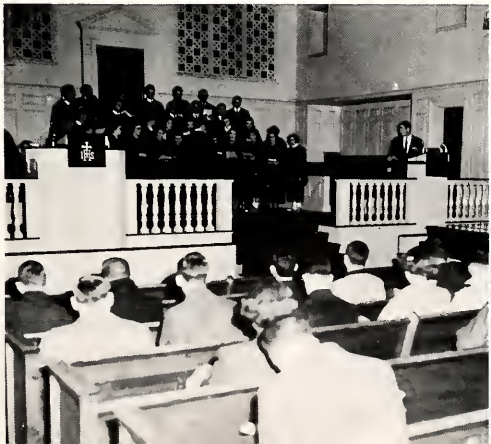

Choir members relax during the intermission of a high school concert.

Back Row: Shirley Lewellen, Myrna Hampton, Diane Murley, Mary Lou Van Sant, Wanda Sumners, Bess Whitaker. **Second Row:** Augusta White, Ellen Vermillen, Janice Smiddie, Jane Squires, Ann Cawood, Mrs. Howe. **First Row:** Carolyn Dushome, Joyce Hamilton, Sue Sizemore, Margie Stevens, Erma Barrows.

BETA CHI ALPHA

B.X.A. members make plans for banquet.

The Beta Chi Alpha Sorority seeks to instill within its members an appreciation for beauty, culture, and art. This social sorority is designed to develop the social graces and promote social activities on the campus. Some of the activities of the year have been regular visitations with the children of the Pentecostal Orphanage and the sponsoring of a country style dance.

OFFICERS: Diane Murley, President; Wanda Sumners, Vice President; Myrna Hampton, Secretary; Shirley Lewellen, Treasurer; Mrs. Branch Howe and Miss Frances Patridge, Sponsors.

DORMITORY COUNCILS

This group is elected by the students living in the dormitories to present the students' point of view concerning rules and regulations for dormitory life. It is also the Dormitory Councils' responsibility to plan for the annual open house programs.

Andy, Tom, and Bill relax in the lounge.

Back Row: Augusta White, Don Burton, Wayne Lambert, Al Strom, Andy Dudley, Ernie Nelson, Doyle Swanner, Bill Dew, Jim Smith, Diane Murley. **Second Row:** Joan Fletcher, Jim Stewart, Walter Dick, Ann Cawood, Julia Stapleton, David Pasamonte. **Seated:** Mr. Taylor, Miss Dewey.

Miss Moore shares in Christmas party fun.

Union's John Owen Gross Chapter of the Future Teachers of America is the professional organization for students enrolled in the teacher education program. It is affiliated with the Kentucky Education Association and the National Education Association. Under the sponsorship of Miss Moore and Mr. Simms, the Chapter's activities include: election of a Miss or Mrs. F.T.A. and a Professor of the Year, organization of F.T.A. chapters in local high schools, and the giving of a $10 award to a senior with a 2.0 standing.

OFFICERS: Dale Valentine, President; Dick McCarthy, Vice President; Shirley Lehew, Secretary; Janice Turner, Treasurer; Miss Moore, Sponsor.

FUTURE TEACHERS OF AMERICA

Back Row: Frances Fudge, Doyle Swanner, Hilda Willis, Don Burton, Paul Gibbs, Peggy Williams, George Button, Jean Bishop, Ralph Smith, Tom Livesay, Mildred Starey, Marijuna Galden, Tommy Jordan. **Second Row:** Glenna Vickers, Mary Craig, Phyllis Obenshain, Jan Rose Brock, Ellen Vermillen, Beverly Patrick, Joann Carter, Bernice Boggs, Joyce Hamilton. **First Row:** Miss Moore, Dale Valentine, Shirley Lehew, Anna O'Dell, Janice Turner, Dick McCarthy.

Frosh do penance with toothbrushes.

Art and Roger entertain upperclassmen with the Alma Mater.

FRESHMAN ORIENTATION COMMITTEE

The Freshman Orientation Committee, composed of upperclassmen, serves at the beginning of the fall term to welcome new students and help them get adjusted to collge life. Numerous social functions planned for the first few weeks of school help the freshmen get acquainted with the new environment and with their fellow students.

Back Row: Dr. Howe, Doyle Swanner, Walter Hensley, Bill Dew, Shannon Sloon, Harold Johnson. **First Row:** Mr. Hitchcock, Diane Murley, Morgaret Zito, Joyce Holway, Wanda Sumners, Willie Boughton, John Smith, Mr. Dugan.

Back Row: Dr. Newsom, Tom Buttermore, Warren Johnson, Al Strom, Daryl Lee. **Third Row:** Bob Newport, Grant Reed, Frank Crabtree, R. G. Williams. **Second Row:** In Sao Lo, Pedro Edson, Fred Davis, Shirley Cornett. **Seated:** Shelba Proffitt, Edwin Brown, Frances Fudge.

AMERICAN CHEMICAL SOCIETY

255 years of Progress.

The object of this Chapter is to afford an opportunity for the students of chemistry and related fields at Union College to become better acquainted with one another and to secure the intellectual stimulation that arises from professional association. It also strives to afford experience in preparing and presenting technical material. Membership fosters a professional spirit, and instills pride in chemistry and chemical engineering.

OFFICERS: Edwin Brown, President; Shelba Proffitt, Vice President; Al Strom Secretary; Frances Fudge, Treasurer; Dr. Newsom, Sponsor.

This club which is affiliated with the national organization sponsored by the Carnegie Foundation for the Promotion of World Peace, seeks to promote a greater interest in national and international affairs. Members are interested in the current problems which are of vital concern to the world today in futhering the cause of universal peace.

OFFICERS: William Epperson, President; David Pasamonte, Vice-President; Margret Zito, Secretary-Treasurer; John Smith, Reporter; Dr Bradley, Sponsor.

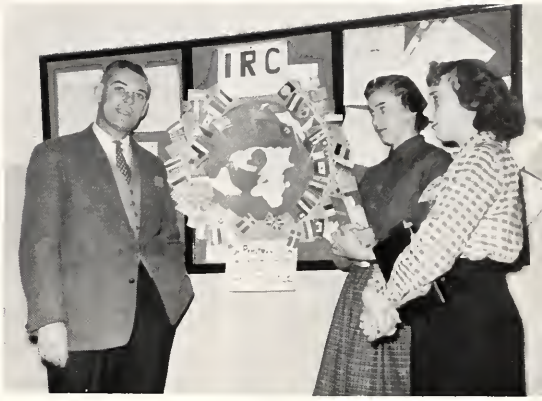

Old England chats with New England.

INTERNATIONAL RELATIONS CLUB

Back Row: Bob Fink, Howard Brock, Clayton Durham, John Dodson, Poul Gibbs, Mike Campbell. **Second Row:** Lew Kelly, John Smith, Frances Fudge, Al Loyton, Sarah Komman. **Seated:** Dr. Bradley, Bill Epperson, Margret Zito, Cleta Gaodin, David Posamonte.

Alan Brown, Willie Boughton, George Van Horne.

THE STESPEAN

We, the staff, hope that in going through the pages of your STESPEAN, you will find you mind filled with pleasant memories of the things you did and the friends you knew at Union in 1955-56. This year-book is the result of the combined efforts of the staff and Mr. Hitchcock, who have worked long and late hours to put together this record of the year's events.

Standing: Mr. Hitchcock, Bill Dew. **Seated:** David Kouns, Shirley Neely, David Jenkins.

Advisor and Lay-out Editor, Mr. Howard Hitchcock; Editor-in-Chief, Willie Boughton; Associate Editor, Alan Brown; Feature Editor, George Van Horne; Sports Editor, Dan Sullivan; Business Manager, Gene Sanslow; Art Editor, Shirley Neely; Literary Editor, Beverly Clark; Circulation Manager, Coey Prichard.

Mallony Asher, Gene Sanslow, Coey Prichard, Bess Whitaker.

Wanda Human, Fred Parsons, Beverly Clark.

Dan Sullivan, Tommy Wright.

ORANGE AND BLACK

The Orange and Black is published bi-monthly by a staff chosen from the student body. This official publication keeps the students well informed on campus life, activities, and policies. Several improvements have been made regarding its general appearance this year, and the staff is constantly striving to better its presentation of current news.

Standing: Al Layton, Dave Kouns, Jim Todd, Bill Lombari, Dean Miller.
Seated: Dale Valentine, Bernice Boggs.

Standing: Beverly Patrick, Jim Smith, Jim Burkhart, Clive Moss, Julia Stapleton, Elizabeth Todd. **Seated:** Harold Shawalter, Walter Hensley.

Bock Row: Bob Shumate, Andy Wright, Molloney Asher, Silvia Williamson, Worren Johnson, Al Strom, Dr Roberts, John Belyea, Tom Buttermore. **First Row:** Ermo Barrows, Pat Rice, Augusta White, Jo Ann Catolster.

Editor Hensley proofreads the latest edition.

Walter Lee Hensley, Editor-in-Chief; Harold Showalter, Associate Editor; Julia Stapleton, News Editor; Beverly Patrick, Feature Editor; Jim Burkhart, Sports Editor; John Belyea, Business Manager; Alvin Strom and Clive Moss, Jr., Photographers; Dr. Roberts, Sponsor.

OXFORD CLUB AND AUXILIARY

COUNCIL: **Back Row:** Gearge Van Harne, Jim Smith, Jim Todd, Jim Bond. **First Row:** Dr. Weaver, Julia Stapleton, Sylvia Williamson, Erma Barrows, Beverly Patrick.

The Oxford Club is an organization of young men and women who are anticipating the ministry or full time Christian work as a vocation. Fellowship in the meetings provides opportunity for informal discussion of problems of Christian living in an atmosphere of spiritual enrichment.

UNION COLLEGE CHRISTIAN ASSOCIATION

COUNCIL: **Bock Row:** Dr. Miller, Jay Uhler, Tommy Jordan, Doyle Swanner, Jim Smith, George Van Horne, Margie Combs. **First Row:** Beverly Patrick, Cecil Hensley, Bill Dew, Dove Kauns, Jim Todd, Margaret Zito.

The program of the Union College Christian Association is planned to enable every student to enrich his spiritual life through a growing experience with God. Membership is open to all students who desire to share in the inspiring programs held each Thursday evening. Through the Christian Children's Fund, the organization supports two Korean war orphans.

Half time is Coke time.

"U" CLUB

Boys who have demonstrated exceptional athletic ability in at least one sport may become winners of the varsity "U" and be eligible for membership in the "U" Club. This group selects the basketball queen and her court and raises its funds through the sale of refreshments at basketball games. The club also sponsors the Homecoming Dance, annual picnic, and, this year, a cake race on Senior Day.

OFFICERS: Gerald Swim, President; Fred Parsons, Vice President; Walter Dick, Secretary-Treasurer; Mr. Dugan, Sponsor.

Back Row: Mr. Dugan, Dave Bennett, Paul Fitzstevens, Walter Dick, Larry Wooden, Darrel Fleming, Al Strom, Amiel Solomon, Shannon Sloan, Andy Dudley, Rodney Neely, Jim Walters, Tom Perry, Jim Burkhart, Doyle Swanner, Bill Dew, Tom McCarthy, Tommy Jordan. **First Row:** Keitz Haburay, Cecil Hensley, Don Burton, Jim Stewart, Bob Shumate, Mike Campbell, Gerald Swim, Dick McCarthy, Fred Parsons, Carl Wenderoth, Rodney Wilson, George Van Horne, Alan Brown.

PI GAMMA MU

Pi Gamma Mu is a national honorary social science fraternity which seeks to encourage scholarship and inspire its members to render social service. The fraternity takes for its motto the Biblical quotation, "Ye shall know the truth and the truth shall make you free." The Union College chapter has three major projects—the annual book drive for the Rosenwald School, a Christmas party for the children at the Pentecostal Orphanage, and the presentation of medals at the Rosenwald School graduation.

OFFICERS: Joseph K. Haburay, President; David Pasamonte, Vice President; Miss Rena Milliken, Secretary-treasurer; Bill Dew, Chaplain; Genevieve Wesley, Reporter; Dr. J. R. Henderson, Sponsor.

Keits suggests a plan for annual book drive.

Bock Row: Bill Dew, Milton Townsend, Coey Prichard, Dr. Weaver, Dr. Gladden, Mr. Playforth, David Pasamonte, Keitz Haburay, Dr. Henderson, Miss Williams. **Third Row:** Dr. Simms, Janice Turner, Julia Stapleton, Pauline Kelly, Mary Lu Van Sant. **Second Row:** Myrna Hampton, Sarita Couk, Mrs. Boatman, Miss Milliken, Mrs. Moss. **First Row:** Joyce Hamilton, Margaret Zito, Carolyn Dushame.

Standing: Julius Bryant, James L. Davis, Arvine Phelps, Roy Nelson, Miss Moore, Allie Mays, Lois Treadway, Dr. Boatman, Coroline Boatman, Hazel Moss, Florine Hamblin, Jean Knuckles. **Seated:** Dwight Miller, Harold Showalter, Betty DeCoursey, Amerida DeCoursey, Elizabeth McKnight, Howard McKnight, Jean Woods, Kay Scent.

IOTA SIGMA NU

Harold and Mrs. Bradley check the membership list.

Iota Sigma Mu is an honorary scholastic fraternity established to promote high standards of scholarship. Membership is open to students who have met not only specific scholastic requirements, but also leadership qualifications. The fraternity meets annually on Alumni Day for a luncheon and the initiation of new members.

Standing: Clayton Durham, Ernie Nelson, Dale Valentine, Tommy Jordan. **Third Row:** Don Sosby, Bob Shumate, Ellis Duke. **Second Row:** Wonda Traglen, Malloney Asher, Dennie Howard, Ann Camden. **First Row:** Shirley Neely, John Dadson, Anna O'Dell, Mr. Hitchcock.

ART CLUB

Guests are served at the reception for Miss Fitzgerald.

Anna Jane O'Dell, President; Don Sosby, Vice President; Shirley Neely, Secretary; Dennie Howard, Treasurer; Mr. Hitchcock, Sponsor.

To promote greater interest in art, not only within the department but throughou the whole student body, is the chief aim of the Art Club. This year's activities began with a reception for Miss Harriet Fitzgerald, noted New York painter who came to Union's campus as a guest lecturer. Another of the club's successful endeavors was the sale of Christmas cards designed and screen printed by the members of the club. Outstanding events are a two day trip to visit the Cincinnati Art Museum and the Annual Student Art Exhibit held each May.

Left to right: Bertha Gabbard, Pat Wilson, Sue Sizemore, Sarah Harkness, Glenna Vickers, Inez Stratton, Bonnie Horton, Mrs. Livingston, Marianna Singleton.

HOME ECONOMICS CLUB

. . . practicing the art of homemaking.

The Home Economics Club seeks to form a closer contact between the Home Economics Department and the girls' home and community life and to develop personality, leadership, initiative and social poise. Activities planned for this year include an annual spring banquet for members and guests, and a tea for the graduating members.

OFFICERS: Sue Sizemore, President; Glenna Vickers, Vice President; Bonnie Horton, Secretary-Treasurer; Mrs. Livingston, Sponsor.

Men's Quartet: Art Shapland, Bass; Keitz Haburay, Baritone; Rue Wesley, First Tenor; Bill Corley, Second Tenor.

Girls' Trio: Mary Krebs, Alto; Marjie Sue Stevens, Second Soprano; Ruth Krebs, First Soprano.

ENSEMBLES

String Quartet: Miss Dewey, First Violin; Mr. Huenink, Cello; Mr. Hays, Viola; Jane Squires, Second Violin.

ATHLETICS

32
24
23
42

BASKETBALL

The 1956 edition of the Bulldogs was a new one to Union fans. Boosting only two seniors, the Bulldogs garnered eight wins in twenty-six games. Although greatly hindered by inexperienced ballplayers and tough luck in some close games, Coach Countiss turned in a good effort. Union finished with a three won, nine loss record in the Kentucky Intercollegiate Athletic Conference, and a five won, five loss record in the Smoky Mountain Athletic Conference. The team was led by big six-foot-six center Shannon Sloan, who closed out his playing days for the Bulldogs with an average of nearly thirty points per game. The other senior, guard Carl Wenderoth, provided the calm head and steady marksmanship needed throughout the season. Other aids to the Bulldogs were freshmen, Wally Hutton, Pete Moore, Tommy Wright, and Bill Richardson. With a nucleus of sophomores returning for action next year, it seems assured that Union will once more be a threat in both conferences.

CHEERLEADERS

Back Row: Joan Fletcher, Wanda Sumners, Barbara Brock. **Front Row:** Doris Cannon, Linda Giles.

Coach Countiss explains the fast break to Captain Sloan.

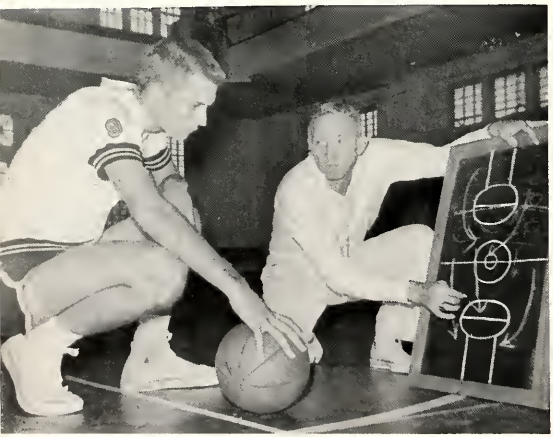

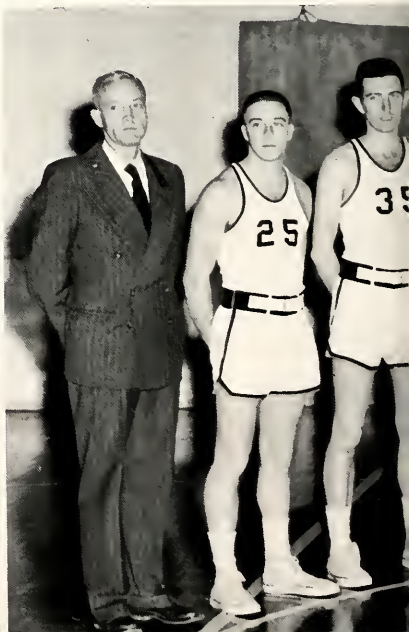

Wally Hutton takes a rebound for Union.

Sloan sinks onother free-throw to increase his average.

Coach "Tack" Countiss, Pete Moore, Larry Wooden, Bill Richardson, Wally Hutton, Shannon Sloan, Andy Dudley, Don Morris, Jack Harris, Carl Wenderoth, Tommy Wright, Manager Tom Perry.

RECORD 1955-56

WE	OPPONENT	THEY
74	High Point	100
100	Milligan	96
71	East Tennessee State	76
88	Eastern Kentucky State	116
79	Tusculum	91
94	Transylvania	98
97	Lincoln Memorial University	74
70	Berea	71
82	Emory and Henry	68
75	Centre	91
63	Lincoln Memorial University	89
79	Georgetown	97
108	Emory and Henry	97
87	Berea	75
70	Morehead	123
84	Bellarmine	81
71	Villa Madonna	85
74	Transylvania	84
70	Georgetown	90
77	Tusculum	82
78	Villa Madonna	97
76	Carson-Newman	78
82	Milligan	84
94	Bellarmine	91
78	Centre	87
95	Carson-Newman	83
70	Centre in KIAC	77

Bill Richardson

Pete Moore

Tommy Wright

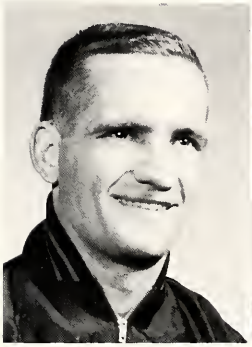

Jack Harris

Carl Wenderoth

Wallace Hutton

Larry Wooden

Shannon Sloan

Andy Dudley

ALL-AMERICAN

Ernest Trosper

Union College was honored in 1955 when Ernest Trosper was selected on the N.A.I.A. All-Americon team. "Tros," one of the all-time greats at Union, averaged 24.9 points during his senior year and averaged close to 19 points for his four year career. Blessed with an uncanny shooting eye, tremendous speed and remarkable agility, "Tros" was one of the most colorful athletes to wear the Orange ond Black. He was nomed on the all K.I.A.C. and S.M.A.C. squads for three years. Trosper also was adept at track and baseball. He wos a constant point-getter in Union's track meets, participating in the 100 yard dash, high jump, hurdles, broad jump, 220 and relays. He lead the Union baseball team in hame runs during his senior yeor.

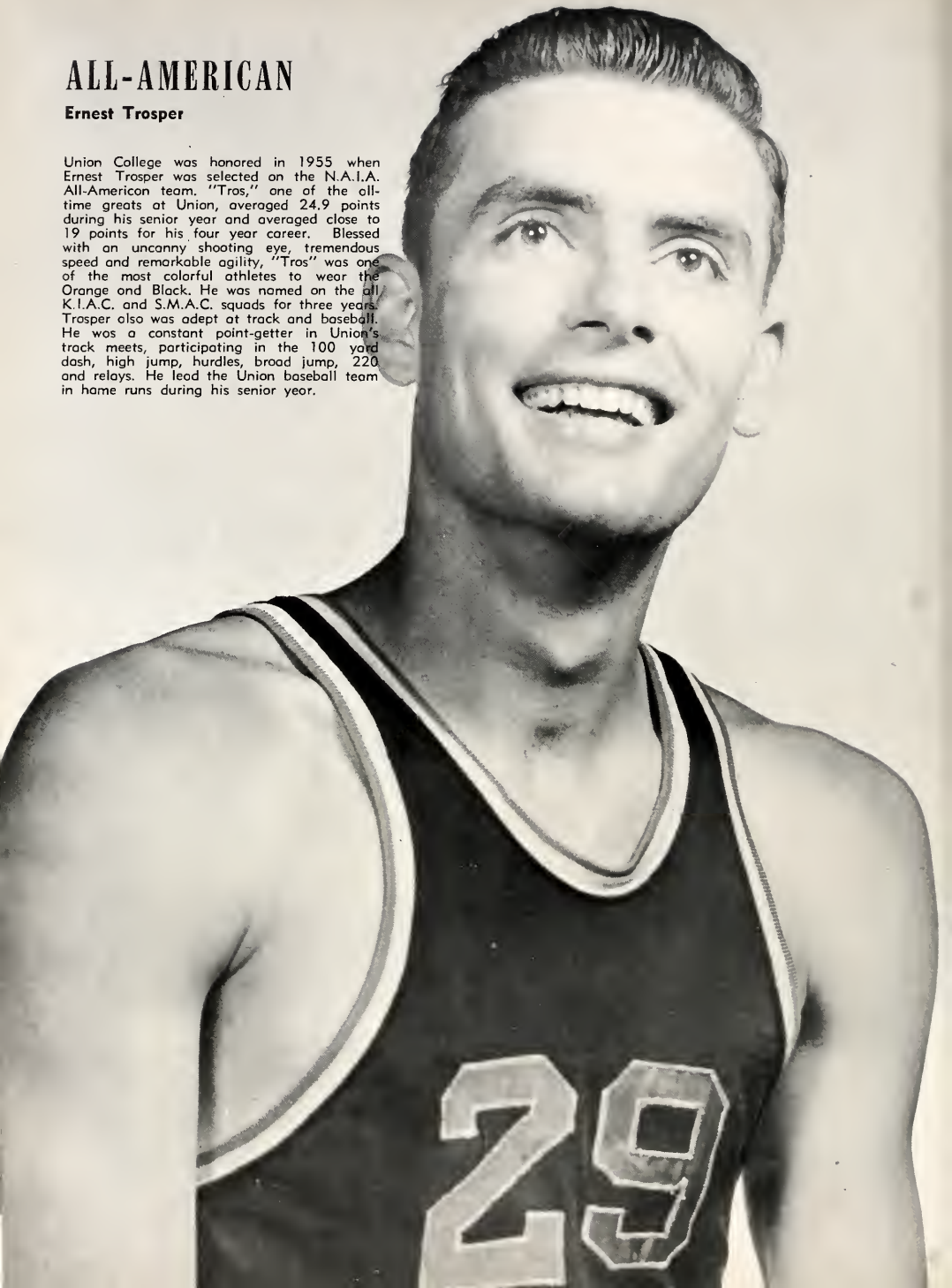

GOLF AND TENNIS

Union College fielded a golf team which had only two scheduled matches, both with Centre College. The Bulldog linkmen weren't able to post a victory, but with school interest and more matches the golf team will surely improve.

Also for the first time Union reopened competitive schedule with other colleges in tennis. The team posted a two won, seven lost record. Much interest was shown in the sport and the team will no doubt improve as the years go by.

Standing: Andy Dudley, Jim Walters. **Seated:** Bill Brummet, Linville Cain.

Left to Right: Hugh Haggard, Robert Pope, Jim Florer, David Otta, Robert Shumate.

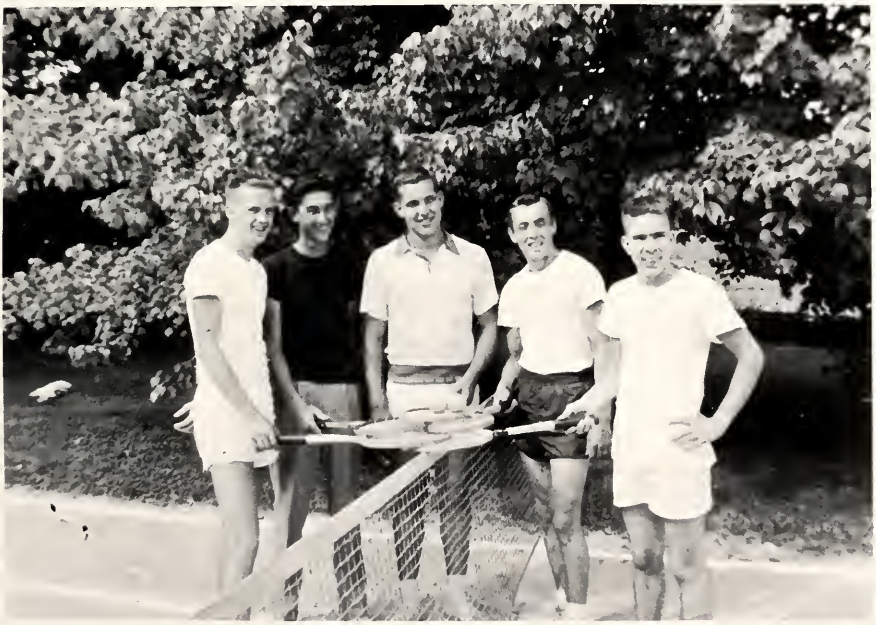

We want a hit!

"Paoch" digs in.

BASEBALL

The 1955 Bulldogs of Union, lacking in experience at several key positions, managed to post a five won, eleven lost record. Hampered by light hitting early in the season, Union lost several closely fought contests. As the season progressed, the team rounded into better shape and managed to get good pitching and hitting at the same time on several occasions. The Bulldogs became stronger during the late stages of the campaign due to the performance of W. C. Sergeant at third base. "Sarge," while playing good defensive ball, ended as the leading hitter with a .400 plus average. Other .300 hitters were Fred Parsons, Carl Wenderoth, and Dan Sullivan. The Bulldogs, having only three seniors graduating, should have a strong aggregation next season.

1955 RECORD

WE	OPPONENT	THEY
10	Berea	0
9	Berea	10
15	Transylvania	12
1	Transylvania	3
6	Georgetown	7
4	Georgetown	0
5	Lincoln Memorial University	11
1	Lincoln Memorial University	2
0	Carson-Newman	1
1	Carson-Newman	6
2	Emory and Henry	4
1	Centre	0
1	Centre	3
2	Centre	7
1	Centre	4
9	Kentucky State	2

Standing: Coach Countiss, Tom Perry, Darrell Pursiful, Carl Wenderath, Don Burton, George Van Horne, Amiel Solomon, Danny Sullivan, Andy Dudley. **Second Row:** Jimmy Stewart, Fred Parsons, Eugene Asher, Glenn Sergeant, Dick McCarthy, Tracy Vann. **First Row:** Tom McCarthy, Ernest Trasper, W. C. Sergeant, Robert Smith.

TRACK CHAMPS

Union had its best track season in years. Not only did they win the Kentucky Intercollegiate Athletic Conference, but they went undefeated all season. The school was really proud of their Bulldogs and the prestige they brought back to track at Union. With many capable performers back and some good prospects, Union hopes to repeat its record again next year.

RECORD—1955

WE	OPPONENT	THEY
69½	Georgetown	61½
94	Centre	37
90	Centre	42
89½	Kentucky State	45½
75	Berea	55
64	Eastern	57
	KIAC MEET	
	Georgetown	48
	Berea	30
62	Bellarmine	28
	Centre	12

Back Row: Alvin Strom, Wayne Mackey, James Todd, Coach Charles Dugan, Donald Holt, Franklin Dodge, Erwin Farrest, Carl M. Wynn, Darrell Fleming, Richard Thomas. **First Row:** James Haskins, Tommy Jordan, Rodney Neely, James Burkhart, Gerald Swim, Walter Dick, Ernest Trasper, John Foutch, Hobart Creasy, Doyle Swanner, W. C. Sergeant.

Bulldogs bring home newly acquired K.I.A.C. trophy.

Seniors, "Tros" and W. C. bow out in blaze of glory.

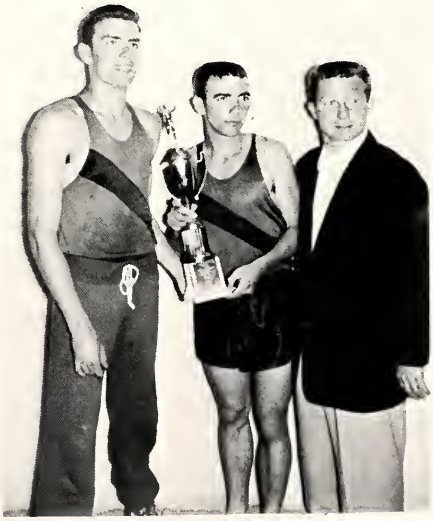

Charles Dugan, Director of Men's Intramurals.

INTRAMURALS

Under the supervision of Miss Patridge and Mr. Dugan, the intramural program of Union College has become well organized and now includes football, basketball, volleyball, softball badminton, and field hockey. Such a varied program provides opportunities for many students to participate in a wide range of recreational activities.

Touch Football Champs 1955-56, "The Ferocious Few."

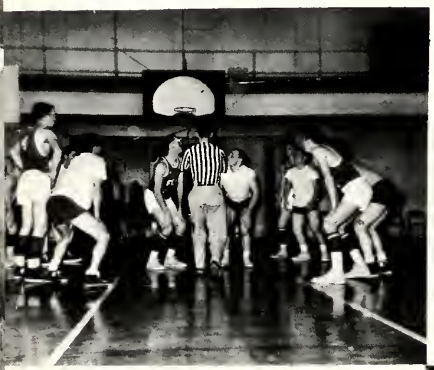

The "Ferocious Few" owait the toss-up.

Basketball Champs 1954-55, "The Mighty Five."

Field Hockey Champs 1955-56, "The Wild Volunteers."

Championship valleyball team in action.

Basketball Champs 1955-56, "The Ferocious Few."

Volleyball Champs 1955-56, "The Cabbits."

FEATURES

MISS UNION

Jane Squires

MR. UNION

Gerald Swim

WHO'S WHO AMONG STUDENTS IN AMERICAN COLLEGES AND UNIVERSITIES

These students were chosen by a committee of students and faculty on the basis of their qualities as leaders, their achievements as scholars and their important roles in campus activities. Their names will appear in the 1955-56 edition of **Who's Who Among Students in American Colleges and Universities.** These students also have the benefit of a placement service which makes available references aiding them in securing positions in their chosen professions.

Glenn Lehew

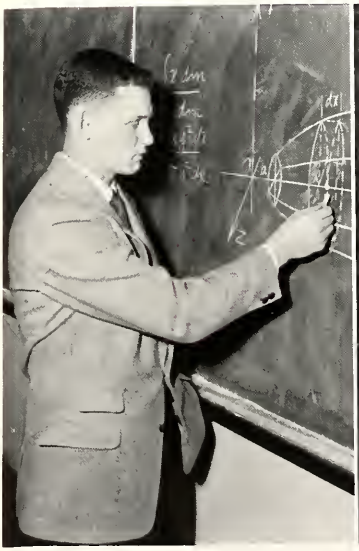

Corolyn Dushame

Tommy Jordon

Walter Dick

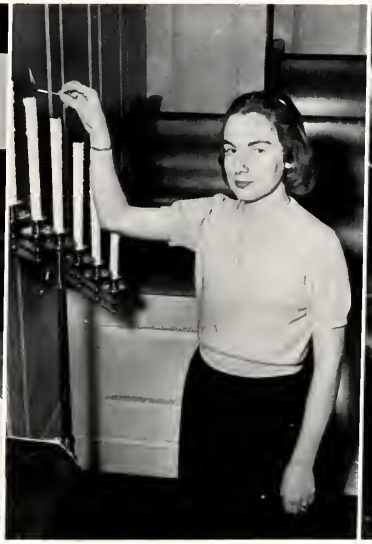

Wilma Boughton

Keitz Haburay

David Pasamante

Gerald Swim

Rue Wesley

SPRING FESTIVAL 1955

Dr. Boatman crowns the Spring Festival Queen, Miss Jane Squires.

Melodies of spring fill the air.

Dancing beneath the stars.

Tumbling team demonstrates balance, strength ond skill.

Sing a song of springtime.

Wanda Human
Senior Representative

Hilda Willis
Junior Representative

Marie Mae Eggers
Sophomore
Representative

Norma Ja Collier
Freshman
Representative

QUEEN'S ATTENDANTS

Captain Sloan approves the Queen's coronation by Dr. Boyd.

Queen Wanda and her Court take a bow.

BASKETBALL QUEEN

Wanda Summers

QUEEN OF HEARTS

Pauline Kelly

GIRLS' OPEN HOUSE

Traditionally held on St. Valentines' Day, girls' open house again brought males flocking to Pfeiffer and Speed Halls to see the rooms. Entertainment, punch, and the crowning of the Queen of Hearts climaxed the evening of roaming and chatting.

Queen and King enjoy antics of admirers.

Waiting for the entertainment.

Step right up!

Just visiting.

DRAMATICS AT UNION

Students have the opportunity of expressing their interest in the theatre by making-up actors, building stage sets, and rehearsing and playing roles in many productions. "Candida" was staged during Commencement Week of 1955 under the direction of W. D. Ashburn. "The Curious Savage," directed by Harry Coble, was a major student production of the 1955-56 school year.

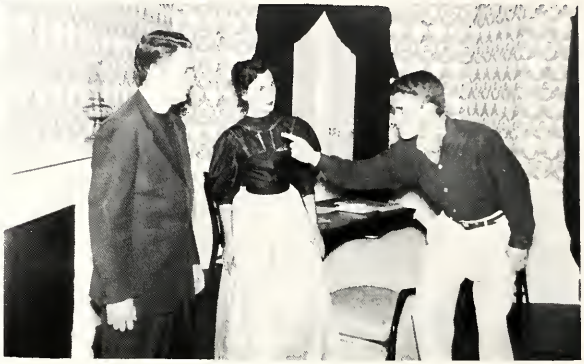

STUDENT INDEX

A

Abner, Willie, 56
Adams, Gillis Lee, 56
Amyx, Jimmy Ray, 42
Asher, Beatrice, 31
Asher, Eugene Farrell, 50, 65, 93
Asher, Malloney Mae, 50, 63, 73, 75

B

Bacon, Barry Winston, 50
Baker, Wayne, 31
Bargo, Leslies, 54
Borgo, Randall, 50
Barrows, Erma Ruth, 50, 63, 64, 65, 66
Bates, Harold Gene, 56
Bays, Merle Jean, 56
Belyea, John Wesley, 50, 75
Bennett, David A., 42, 78
Bingham, James Aaron, 42
Bingham, Leland Leslie, 42
Bishop, Jean Abrams, 68
Blackwood, Florence Ann, 56
Blankenship, Vernon T., 50
Baggs, Bernice, 50, 68, 74
Bolen, Edmon Emerson, 42
Bond, Gordon James, 56, 76
Boswell, Joseph Francis, 42
Boswell, Robin Tilton, 42
Boughton, Wilma Ruth, 31, 62, 63, 65, 103
Brock, Barbara Lynn, 50, 56, 86
Brock, Howard William, 50, 71
Brock, Jan Rose, 31, 68
Brock, Samps, 50
Brown, Alan Richard, 42, 62, 63, 72, 78
Brown, Edwin Lee, 50, 70
Brown, Jane, 54
Broyles, Katherine, 54
Brummett, Bill Gene, 50, 91
Buchanan, Bill Joe, 50
Buchanan, Bobbie D., 50
Buchanan, Daphne Hammons, 42
Buhl, Mrs. Eleanor S., 31
Bunch, James, 54
Burgess, Wanda Lee, 56
Burkhart, Jimmy G., 42, 74, 78, 94
Burnett, E. L., 50
Burton, Donald Ray, 42, 67, 68, 78, 93
Burton, Louanna, 56
Buttermore, Thomas N., 42, 70, 75
Button, George Henry, 50, 63, 64, 65

C

Cain, Linvelle, 50, 91
Camden, Ann Faulkner, 56, 81
Campbell, Charles S., 56
Campbell, Michael Lee, 50, 71, 78
Connon, Doris Ann, 56, 86
Carter, Joanna Gayle, 56
Catolster, JoAnn Alyne, 56, 75
Carty, Joan Page, 43
Cowood, Elizabeth Ann, 31, 66, 67
Chadwell, Joann Faye, 54
Chadwell, Lester, 31
Chavies, Franklin D., 56
Clark, Beverly Gail, 32
Cobb, Loreen, 56
Cole, Charles R. T., 56
Cole, Margaret Levonda, 50
Collier, Norma Jo, 56, 106
Collins, Marcella Grace, 50
Colson, John, 43
Combs, Marjorie, 56, 77
Coone, Rondall, 56
Cope, Shirley Ann, 50
Corley, William Harold, 43, 83
Cornett, James, 54
Cornett, John C., 32
Cornett, Shirley, 50, 70
Cottengim, Annis Mae, 56
Couk, Sarita Carmen, 43
Crabtree, Frank, 32, 70
Craig, Billy Joe, 56
Craig, Mary Jane, 56, 68
Creasy, Hobart, 95
Creech, Harvey Winston, 56

D

Davis, Fred Algin, 43, 70
Day, Ercell, 56
Deon, Glenna, 32
Decker, Laymon Dallas, 32
Dew, Naomi Jane, 54
Dew, William Waldo, 43, 67, 69, 77, 78
Dick, Orville Walter, 30, 32, 67, 78, 94, 103
Dill, Kathryn Mae, 43, 63
Dodge, Franklin, 94
Dodson, John Orville, 43, 71, 81
Doll, Charles T., 43
Drake, John Campbell, 32
Dudley, Andy Courtney, 49, 50, 67, 78, 87, 89, 91, 93
Dugan, Billie Anne G., 33
Duke, Ellis Earl, 43, 81
Durham, Clayton Wayne, 43, 71 81
Dushame, Carolyn Ann, 33, 66, 102

E

Edwards, Bill Donald, 43
Edwards, Harold Smith, 56
Eggers, Mae Marie, 50, 64, 65, 106
Ellsworth, Ann Marie, 51, 63
Ensslin, Charles Wm., 51
Epperson, Wm. Holmes, 51, 71
Esden, Pedro L., 51, 70
Estes, Carl William, 51
Evans, Phyllis Ann, 56

F

Fain, Donald Dewain, 51
Farley, John, 54
Farmer, Edith Carylon, 51
Fawbush, Bascom B., 44

Compliments of

FRANK'S DEPARTMENT STORE

Quality Merchandise
at
Lower Prices

Barbourville, Ky.

Compliments of

GOLDE'S DEPARTMENT STORE

Barbourville Kentucky

SHOP AT

TYE'S

For Bobbie Brooks Sportswear

Blouses, Shorts, & Sweaters

Phone 101 Barbourville, Ky.

The Photos in this Annual

by

ENGLE'S STUDIO

Court Square

Barbourville Kentucky

THE BARBOURVILLE ADVOCATE

Office Supplies - Job Printing
Typewriters - Cards
Stationery

Underwood Sales and Service
Fully Guaranteed

Cecil H. Wilson, Publisher
Class of '38

Barbourville Kentucky

SEE

OLDFIELD INSURANCE AGENCY

For all Types of Insurance
Insure with This Agency
and Be Safe

Phone 236

212 Knox St. Barbourville, Ky.

STUDENT INDEX

Felice, Felici, 33

Fink, Robert Thomas, 51, 71

Finney, Thomas William, 51

Fitzstevens, Paul W., 64, 78

Fleming, Darrell Rex, 44, 78, 94

Fletcher, Joan Ester, 55, 56, 67, 86

Florer, James N., 91

Forrest, Erwin Lowell, 56, 94

Foutch, John, 94

Francis, Bert Robertson, 56

Frazier, Marylyn Etta, 64

Fudge, Francis Marie, 44, 68, 70, 71

G

Gabbard, Bertha, 33, 82

Gabbard, Rebecca K., 33

Garrett, Olin Ray, 56

George, William Alfred, 33

Gibbs, Paul LaFayette, 33, 71

Gibson, Clyde Edward, 44

Giles, Linda Francis, 56, 65, 86

Gillespie, Joseph J., 51

Girdner, June, 51

Golden, Marijuna, 56, 68, 76

Goodin, Cleta Marjorie, 34, 71

Goodin, Joe W., 56

Goodin, Nancy Jane, 56

Granger, Robert James, 51, 63

Grant, Bettye Mildred, 51

Grant, Charles Hermon, 57

Gray, Clabbern Shirl, 57

Gregory, Joe Thomas, 44

Gregory, John G., 34

H

Haburay, Joseph Keitz, 34, 65, 78, 83, 103

Hacker, Edsel, 57

Hackler, Kenneth, 44

Haggard, Hugh, 91

Homilton, Joyce Ann, 34, 66, 68

Hamilton, Mary Violet, 54

Hamilton, Myrtle Lee, 44, 66

Hamm, Dave C., 57

Hamm, Melvin Douglas, 44

Hammond, Ted Ray, 44

Hammons, Gracie, 57

Hammons, Lois Jeree, 51

Hammons, Stanley C., 57

Hampton, Myrna Sue, 34

Hampton, Shelby Irene, 57

Harp, Lewis Douglos, 57

Harkness, Sarah A., 44, 63, 82

Harris, Jack, 87, 89

Hart, Vernon F., 57

Hawkins, Carolyn Faye, 57, 64

Helton, Jewell, 57

Helton, Loyal Carson, 44

Hensley, Cecil Edward, 51, 77, 78, 94

Hensley, Joshua Crocket, 55, 57

Hensley, Walter Lee, 34, 62, 65, 69, 74, 75

Hicks, Betty Jean, 57

Hinkle, Wilma Hubbard, 51

Hogg, John Edwards, 57, 63

Hoke, Janice Sue, 57

Holliman, John Bryan, 57

Holt, Donald Lee, 51, 64, 65, 94

Holway, Joyce Elizabeth, 51, 63, 64, 65, 69

Horton, Bonnie Earl, 57, 82

Hoskins, Dorcas Rae, 51

Hoskins, James, 94

Howard, Dennie Clayton, 51, 81

Hoskins, Malcomb Tryee, 51

Howard, Alva, 34

Howard, Gilfred Eugene, 44

Howard, Hobert Edison, 57

Howard, Jessie Lee, 57

Howard, Wanda, 34

Howell, Jo Ann, 57

Human, Wanda Lee, 35, 106

Hutson, Martin, 54

Hutton, Wollace Ruben, 57, 87, 89

Hyde, Jacqueline Faye, 57

I

Isaacs, Jack, 35

J

Jackson, Burl, 57

Jackson, Ernest, 51

Jackson, Ramon L., 51

Jameson, Robert Allen, 57

Jarvis, Bobby Roy, 45

Jenkins, William David, 57, 64, 65

Jenkins, Wilma Jean, 51

Johnson, Ada Lee, 57, 63

Johnson, Horold Hazen, 52, 62, 63, 69

Johnson, Warren Evan, 57, 63, 70, 75

Jones, Anna Louise, 57

Jones, Inez, 35

Jones, Lucy Beatrice, 35

Jordan, Roger Keith, 57

Jones, Ruby, 35

Jordan, Tommy, 35, 68, 77, 78, 81, 94, 102

K

Kamman, Sarah Ellen, 57, 63, 71

Kelly, Lelo Pauline, 35, 108

Kelly, Lew W., 52, 71

Kinneer, Algie Wayne, 35

Kinningham, Ben L., 52

Koehler, Robert Eugene, 45

Kouns, David G., 52, 63, 65, 74, 77

Krebs, Mary Jane, 52, 64, 65, 83

Krebs, Ruth Hazel, 52, 64, 65, 83

Kundrat, Dorothy Kay, 57, 64

Compliments of

CATRON

MOTOR CO.

Your Friendly Ford Dealer

Corbin Kentucky

Compliments of

THE CORBIN DAILY TRIBUNE

THE CORBIN SUNDAY TIMES

RADIO STATION WCTT

Corbin Kentucky

Compliments of

CUMBERLAND VALLEY BOTTLERS ASSN.

Distributors of

Coca-Cola, R.C. Cola, Pepsi, Orange Cruch, Dr. Pepper, and Seven-Up

511 N. Kentucky

Corbin Kentucky

Compliments of

LUNCH QUEEN

and

THE

HUNGRY HOUND

Corbin Kentucky

Compliments of

STEWART'S MOTEL RESTAURANT

Cumberland Falls Rd.

Corbin Kentucky

We equip your office

BISSELL

OFFICE EQUIPMENT

COMPANY

Corbin and Harlan, Kentucky

STUDENT INDEX

L

La, In Soo, 45, 70
La, Yang Soo, 35, 64
Lambert, Woyne Gray, 52
Lankford, Joe H., 36
Lawson, Ada Louise, 52
Lawson, Simon M., 45
Lay, Cecil Maurice, 52. 65
Layton, Albert Keyes, 45, 71, 74
Lee, Elmer Daryl, 52, 70
Lehew, Glenn Nelson, 36, 102
Lehew, Shirley Jean, 45, 68
Lewellen, Shirley Kathryn, 45, 66
Lewis, Jack, 54
Light, Poul Alton, 52
Little, John William, 57
Livesay, Tommy D., 52, 68
Livingston, William Lloyd, 45
Logan, Max Edward, 57
Lombari, William Eugene, 57, 74
Lumpkins, Charles Richard, 52
Lumpkins, Gene, 54
Lynch, Gene, 54

M

McCarthy, Richard Blaine, 45, 68, 78, 93
McCarthy, Thomas Rutherford, 36, 78, 93
McCarthy, Jerry Lee, 57
McHargue, Jerry Samuel, 36
McHargue, Randal N., 36
McKeehan, Donald Keith, 38
McMurty, Gale, 45
MacKenzie, Duncan, 36
Mackey, Wayne, 94
Manicure, Eugene Wilson, 58
Manning, Renfro Clark, 45
Mansfield, Charles Wm., 36, 63
Mansour, Said, 54
Mason, Sandra Ann, 58, 65
Maynard, Marlene G., 45, 64
Metcalf, Vika J., 58
Middleton, Harry Delana, 58
Middleton, Lydia, 58, 64. 65
Miller, Dara Dean, 46, 74
Miller, Mary Elizabeth, 58
Miller, Thelma, 58, 68
Mills, Asher, 58
Mills, Rosa Lee, 58
Mitchell, Raleigh Charles, 55, 58
Montgomery, Joyce Anne, 52
Moore, Paul Saunders, 58, 87, 89
Moore, Shirley, 54
Morgan, Jackie Roy, 58
Morgan, Janice Kay, 58
Morgan, Robert Edward, 55, 58
Morris, Clifford Ray, 52
Morris, Don, 58, 87
Moss, Clive Arthur, Jr., 46, 63, 74
Mosley, Billy Dale, 52, 63
Moss, Vontress Odell, 37
Murley, Diane M., 46, 65, 66, 67, 69
Musick, Raymond C., 46

N

Neely, Rodney, 46, 78, 94
Neely, Shirley S., 52, 63, 81
Nelms, Kenneth L., 52
Nelson, Ernest Richard, 52, 67, 81
Newport, Edwin Robert, 46, 70

O

Obenshain, Phyllis C., 58, 64, 65, 68
O'Dell, Anna Jane, 46, 68, 81
O'Dell, Nancy Ann, 52
Osborne, Jomes Dewey, 58
Otto, David, 91

P

Pack, Ervin B., 46
Parker, Clyde S. G., 52
Parker, Willard P., 46
Parkey, Thelma Doris, 58
Parsons, Barbara Ann, 58
Parsons, Fred Riley, 37, 78, 93
Parsons, Harold Paul, 58
Pasamonte, David Padridge, 37, 67, 71, 103
Patrick, Beverly Howord, 52, 65, 68, 74, 76, 77
Perry, Tom R., 52, 78, 87, 93
Payne, Clifford M., 46
Pigg, Garland Dale, 46
Pope, Howord, 91
Potter, Anna Jo, 37
Powell, James Ernest, 58
Powers, William Keith, 58
Powell, Walter, Jr., 52
Prichard, Coey D., 41, 46, 73
Proffitt, Shelba Jean, 53,70
Pursiful, Darrell T., 53, 93

R

Reed, Grant, 47,70
Reid, Rollie Cress, 53
Rice, Patricia Anne, 53, 65, 75
Richardson, George Wm., 58, 87, 88
Riddle, William David, 58
Roark, Herby Joe, 47
Robbins, Jane Stacy, 64, 65
Roberts, Paul Vernon, 58
Royalty, Charles B., 47

S

Sonslow, Gene W., 37, 73
Saunders, Charlene G., 58
Scent, Janet Lee, 37
Scheib, Ruth Estella, 58
Schibur, William M., 58
Sergeant, Glenn, 93, 94
Sergeant, Shirley, 53, 64, 65
Sergeant, W. C., 93, 94
Sergent, Birg Eugene, 47
Shapland, Arthur E., Jr., 55, 58, 63, 65, 83
Shelton, Richard D., 47
Shockley, Charles C., 47

COMPLIMENTS OF

THE

BANK OF HARLAN

HARLAN KENTUCKY

CHAPPELL'S DAIRY, INC.

MIDDLESBORO BRANCH

"It may be good and not be ours;
but it can't be ours and not be good."

The SYMBOL of QUALITY
Chappell's
GRADE A
DAIRY
PRODUCTS

When purchasing your Dairy Products; Look for the Chappell's Emblem on the Carton

Phone 41 P. O. Box 29 Middlesboro, Ky.

STUDENT INDEX

Showalter, Harold, 37, 62, 63, 64, 65, 74

Shumate, Robert Thea., 53, 63, 75, 78, 81, 91

Simpson, Margaret Jane, 53

Singleton, Marianna, 58, 82

Sizemore, Butler, 53

Sizemore, Va., Sue, 53, 66, 82

Slaan, Palmer Shannon, 38, 69, 78, 87, 89

Slusher, Jean, 58

Smiddie, Janice Laray, 53

Smith, Arthur Allan, 58

Smith, Barbara Jean, 58

Smith, Barbara Joyce, 58

Smith, Beatrice Burtan, 59

Smith, Herman, 59

Smith, James Walker, 47, 67, 74, 76, 77

Smith, John Richard, 59, 69, 71

Smith, Lean, 38

Smith, Robert, 93

Smith, Ralph Wood, 38, 68

Smith, Robert Leslie, 59

Salaman, Amiel H., 30, 38, 78, 93

Sasby, Dan Hugh, 53, 81

Sawders, Ethel Marie, 59

Squires, Jane Evelyn, 38, 64, 66, 83, 99, 100, 104

Stallard, John Morris, 59

Stamper, Mary Ella, 47

Stapleton, Julia Craig, 38, 67, 74, 76

Stephens, Margie Sue, 53, 64, 65, 66, 83

Stewart, Jimmy Clay, 39, 67, 78, 93

Stewart, Ralph H., 39

Stivers, James Ted, 47

Storey, Mildred Pearl, 47, 68

Strattan, Inez Grace, 47, 65, 82

Stram, Alvin Lianel, 47, 62, 63, 67, 70, 75, 78, 94

Sullivan, Dan L., 41, 93

Sumners, Wanda Nell, 41, 48, 64, 66, 69, 86, 107

Sutton, Walter James, Jr., 48

Swanner, Dayle, 41, 48, 67, 68, 69, 77, 78, 94

Swim, Gerald D., 30, 39, 78, 94, 101, 103

Swim, Bannie L., 53, 65

T

Taylor, James Jr., 39

Terrell, Harris Wm., Jr., 53

Thomas, Richard, 94

Thornbury, Ronald Eugene, 59

Tiller, Morris A., 59

Tipple, Tonita Sue, 53, 63, 64

Todd, Boyd R., 59

Todd, Elizabeth Ann, 59, 74

Todd, James, 53, 65, 74, 76, 77, 94

Trent, Shirley Ann, 59

Traglen, Wanda Irene, 59, 81

Trasper, Ernest, 90, 93

Trasper, Margaret Ann, 59

Turner, Janice Ruth, 39, 68

Turner, Lawell Thomas, 59

U

Uhler, Joseph Robert, II, 55, 59, 65, 77

V

Valentine, Bettie Jean, 53

Valentine, Dale Clifford, 48, 68, 74, 81

Van Horne, George Ransom, 53, 72, 76, 77, 93

Vann, Terry Tracy, 53, 93

Van Sant, Mary Lu, 39, 66

Vermillion, Ellen, 48, 66, 68

Vickers, Glenna Joy, 49, 53, 68, 82

W

Walker, Joyce, 54

Walters, Charles Ray, 53

Walters, James Bryant, 39, 78, 91

Walton, Wm. Edward, 53

Warfield, Easter, 40

Warfield, Norma Lee, 59

Wenderath, Carl R., 40, 78, 87, 89

Wesley, Elizabeth Anne, 48, 64, 65, 98

Wesley, Hazel Genevieve, 30, 40

Wesley, Rue, 40, 83, 103

West, Charles Gilford, 59

West, Floyd Doyle, 59

Whitaker, Bess Alice, 40, 66, 73

White, Augusta Jane, 53, 63, 66, 67, 75

Whitney, Bruce Everett, 53, 64

Wilder, Lloyd, 40

Willey, David Lawrence, 59

Williams, Peggy Jean, 59, 68

Williams, Ralph Glenn, 59, 70

Williamson, Denver, 54

Williamson, Sylvia L., 59, 63, 75, 76

Willis, Hilda Joyce, 48, 65, 68, 106

Wilson, Patricia, 59, 82

Wilson, James Edwin, 59

Wilson, John Rodney, 48, 78

Witt, Kenneth Wayne, 54

Wojciechowski, Shirley, 59, 65

Wooden, Larry Gene, 78, 87, 89

Woods, Clarence O., 40

Woolem, Roy Gene, 54

Wright, Ardy C., 49, 54, 75

Wright, Tommy Clinton, 59, 87, 89

Wynn, Carl Martin, 49, 54, 65, 94

Wynn, Carolyn Jo, 59

Y

Young, Roger Lester, 59

Z

Zito, Margret, 40, 69, 71, 77

HERFF JONES COMPANY

Designers and Manufacturers of

School and College Jewelry, Graduation Announcements Medals, Cups, and Trophies

Jewelers to Union College

Indianapolis Indiana

Compliments of

MIDDLESBORO COCA-COLA BOTTLING WORKS (Incorporated)

Middlesboro Kentucky

Compliments of

HALE BROTHERS

WHOLESALE GROCERIES

Morristown Tennessee

TOM EASTERLY PONTIAC SALES

SALES and SERVICE

New & Used Cars

Complete Repair Work

Phones 3311 - 2201

Williamsburg Kentucky

Compliments of

BROCK-McVEY COMPANY OF FRANKFORT, INC.

Wholesale Distributors of

Plumbing, Heating, Refrigeration and Electrical Supplies

Frankfort Kentucky

Compliments of

KENTUCKY MINE SUPPLY COMPANY

Incorporated

Harlon Kentucky

Just Send it to

LONDON LAUNDRY & DRY CLEANERS

Phone 36 Barbourville

Court Square Kentucky

Art Shapland gets John Fletcher's vote as "best dressed" man on campus by selecting his wardrobe from **Williams Clothing Store**

Barbourville, Kentucky

Shan Wesley tries out the new Oldsmobile at the **Horklerood Motor Company**

Corbin, Kentucky

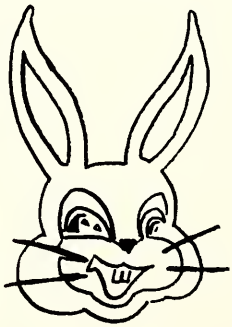

GET THE RABBIT HABIT
BUY BUNNY BREAD

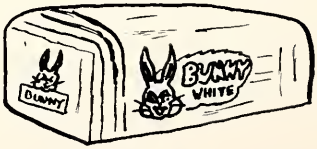

Weeks-Townsend Memorial Library
Union College
Barbourville, KY 40906

UNION COLLEGE
BARBOURVILLE, KY.